

Francois-Xavier JEAN

France

journal (05 dec)

Qualification : thèse de doctorat freelance
Sociétaire : SACEM - Code IPI artiste : 00483 46 92 21
Page artiste : https://www.free-scores.com/partitions_gratuites_francoisxavierjean.htm

A propos de la pièce

Titre : journal
[05 dec]
Compositeur : JEAN, Francois-Xavier
Droit d'auteur : Copyright © Francois-Xavier JEAN
Style : 20eme siecle

Francois-Xavier JEAN sur [free-scores.com](https://www.free-scores.com)

Cette partition ne fait pas partie du domaine public. Merci de contacter l'artiste pour toute utilisation hors du cadre privé.

- écouter l'audio
- partager votre interprétation
- commenter la partition
- contacter l'artiste

François-Xavier Jean

Journal - 05 déc 23

Improvisation sur l'építaphe de Seílios

Seikilos [fils de la muse]
Euterpe », muse qui, dans la
mythologie grecque, préside à
la musique⁵. cf wikipedia:

[https://fr.wikipedia.org/wiki/
%C3%89pitaphe_de_Seikilos#](https://fr.wikipedia.org/wiki/%C3%89pitaphe_de_Seikilos#)

mélodie tétracordale**mes 1&2**

AEx\C\DD/E/D\ -> (4\)3\2/2/2\

*la levée (anacrouse) n'appartient pas au tétracorde
nous l'avons exprimé avec un 4 entre parenthèse*

mes 3

CD/E/D\C\ -> 2/2/2\2\

mes 4

BA/G\ -> 2\2/3\

mes 5

AC/E/D\C\D/ -> 3/3/2\2\2/

mes 6

CA/G\ -> 3\2/3\

mes 7

AC/B\D/E/C\ -> 3/2\3/2/3\

mes 8

AxxF\E\ -> répétition 3\2\

ci-dessous une note étrangère
le E appoggiature du D qui suit

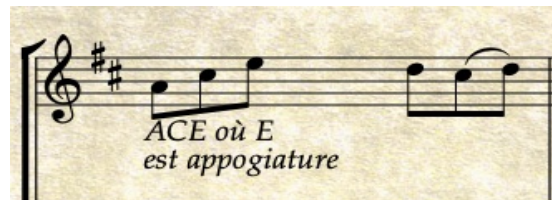

Journal du 05 dec 23
autour de l'Hymne grec à Seikilos

ORIGINAL

5 ♩. = 45

♩. = 45

tétracorde
AGFED\

VARIATION 1

tétracorde
DCBA\

tétracorde
GFED\

10

14

tétracorde
DCBA\

tétracorde
CBAG\

18

ORIGINAL

22

tétracorde
CBAG\

VARIATION 2

26

8

tétracorde
DCBA\

tétracorde
GFED\

tétracorde
DCBA\

30

tétracorde
AGFE\

34

38

42
