free-scores.com

Erik Imre Nagy

Hongrie, Szeged

minor Concerto - II Part-V.cello-version partitura- A3-.pdf

Bach, Johann Christian

A propos de l'artiste

Nagy Imre Erik (1954 -)
Hungary, Szeged(City)
I was born in 1954, on Szeged , Hungary.
I?m musical conductor(theater), composer, arranger since 1979. I was working: Holland, Austria, Germany, Franche, U.S.A, Madeira, Portugal, Italy, Greek.
I playing piano and orgel.
My favourite composers: BACH,MOZART, HAYDN - Liszt,Bartók, Beethoven, Brahms etc?My hobby: oldies Opera reconstruction.

Page artiste : https://www.free-scores.com/partitions_gratuites_nagykotta.htm

A propos de la pièce

Titre :	minor Concerto - II Part-V.cello-version partitura-A3-.pdf
Compositeur :	Bach, Johann Christian
Arrangeur :	Erik Imre Nagy
Droit d'auteur :	Copyright © Nagy Imre Erik
Instrumentation :	Violoncelle et Orchestre
Style :	Baroque

Erik Imre Nagy sur free-scores.com

Cette partition ne fait pas partie du domaine public. Merci de contacter l'artiste pour toute utilisation hors du cadre privé.

• écouter l'audio
• partager votre interprétation
• commenter la partition
• contacter l'artiste

Ajoutée le : 2011-03-24

Dernière mise à jour le : 2011-03-24 09:01:58

free-scores.com

J.Chr.BACH-V.cello Concerto - II.tétel-

Arranged: Nagy Imre Erik

J.Chr.BACH
(1735 - 1782.)

Adagio molto espressivo ♪ = 50

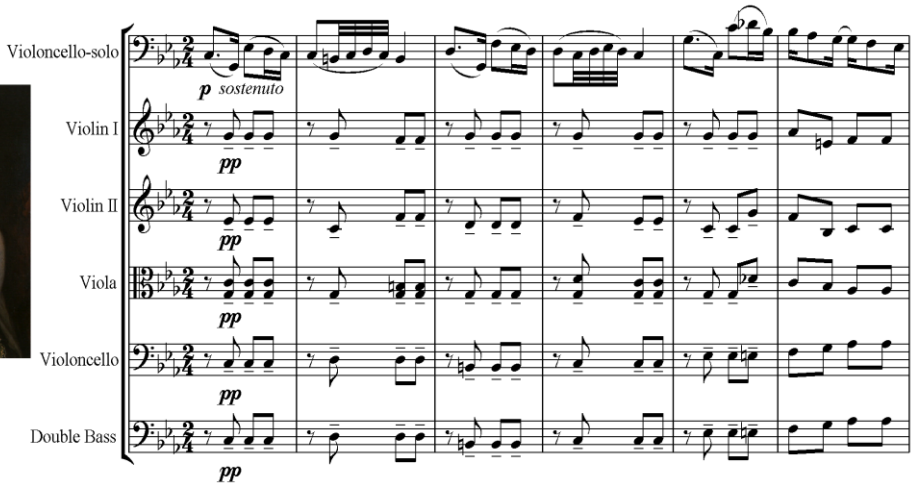

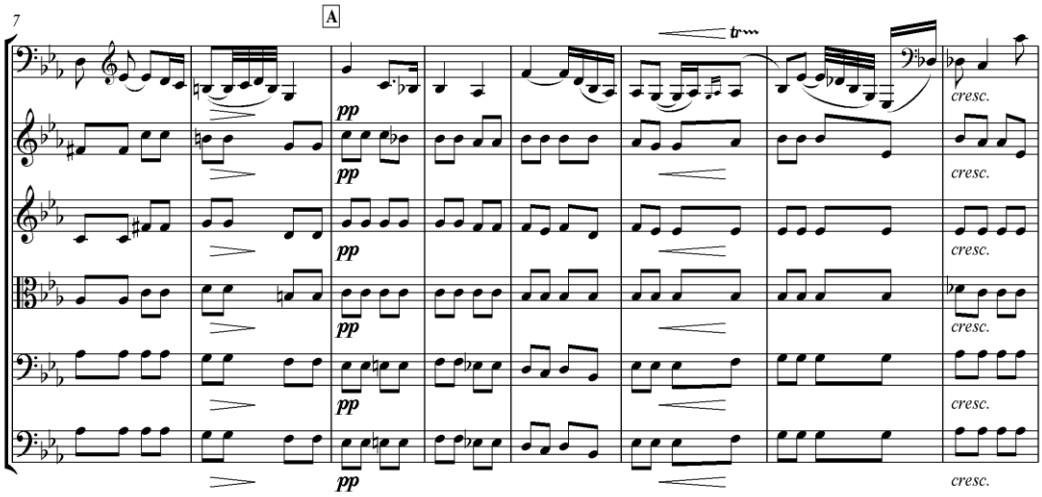

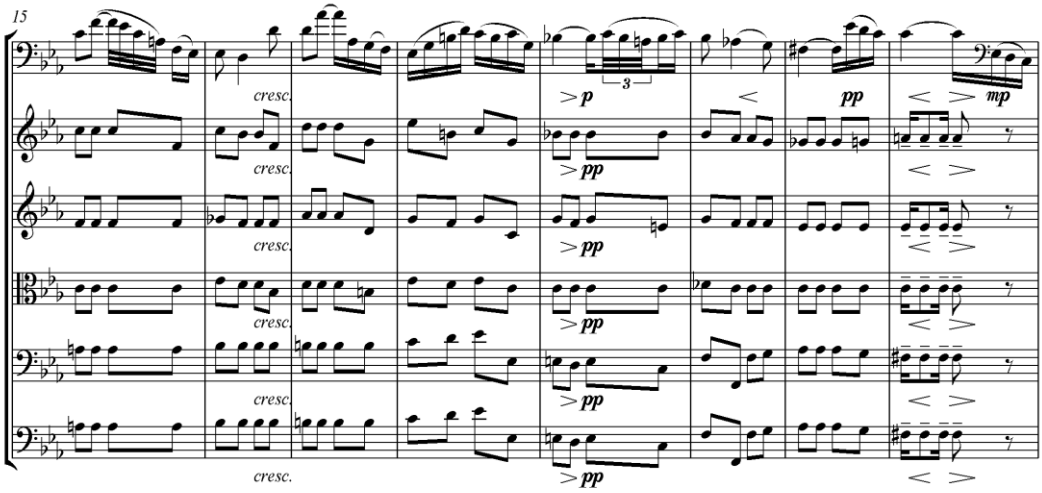

Copyright © nagykotta

free-scores.com

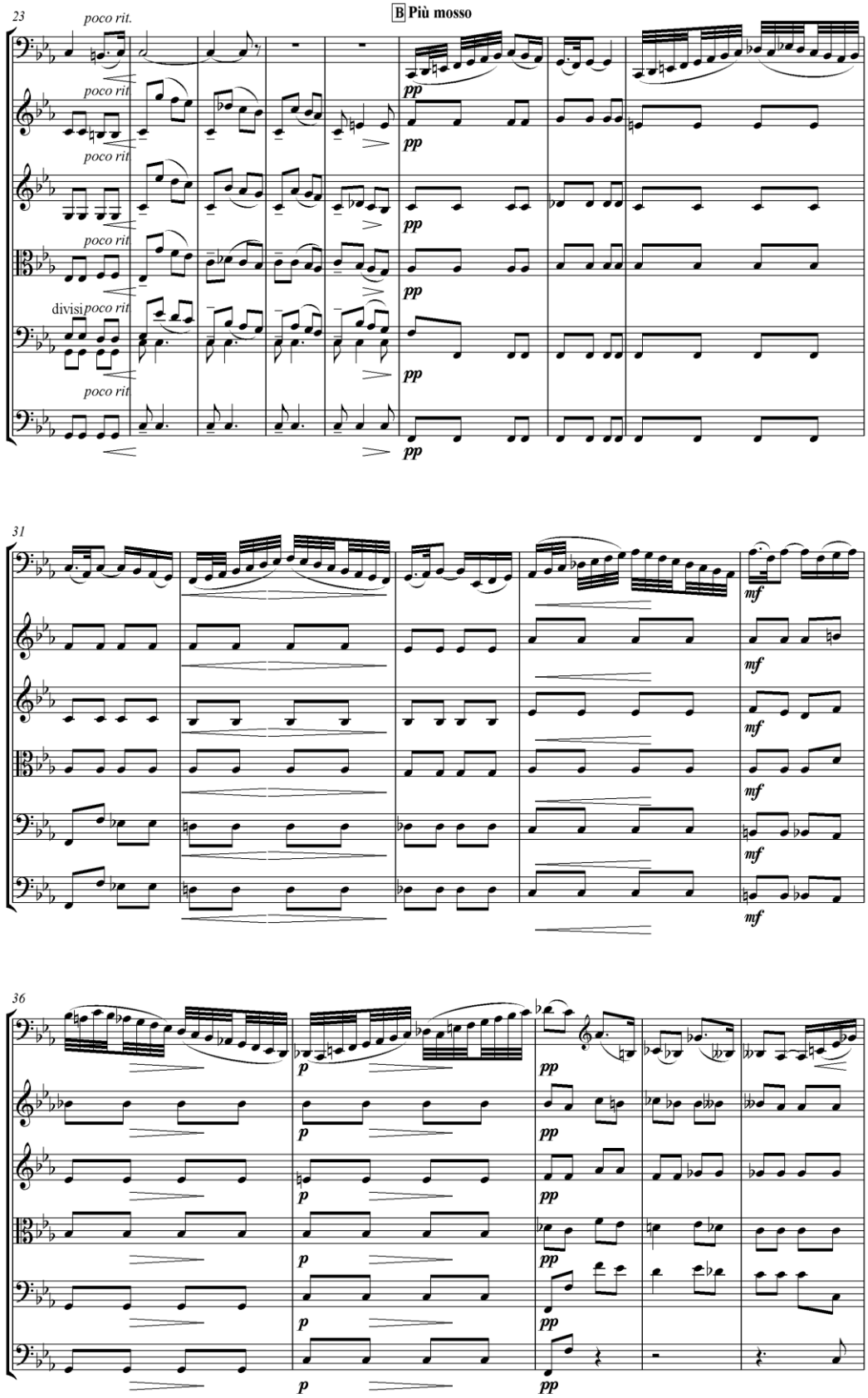

Copyright © nagykotta

free-scores.com

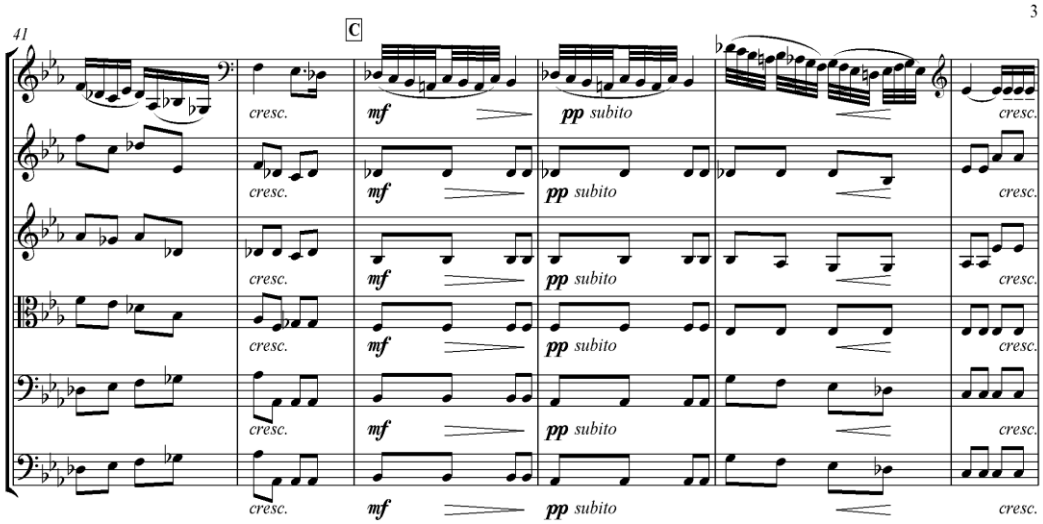

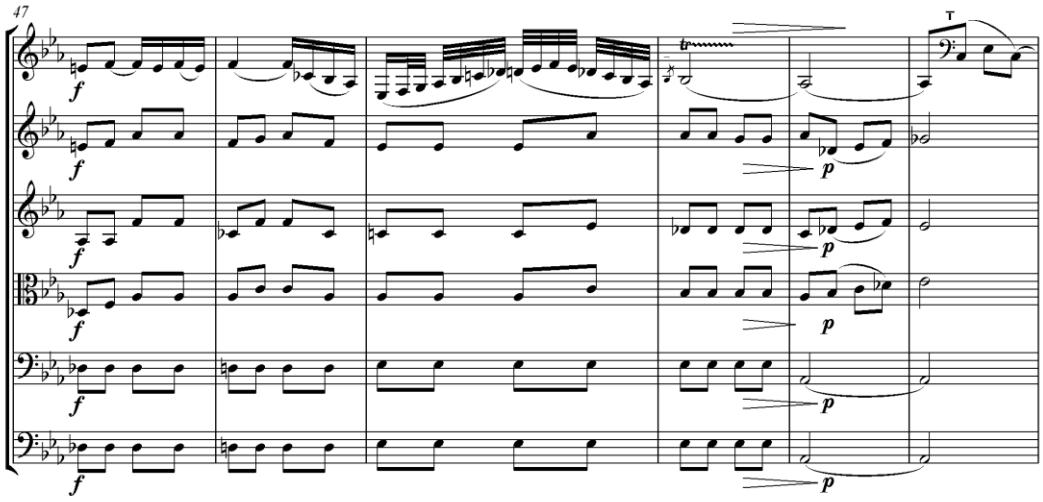

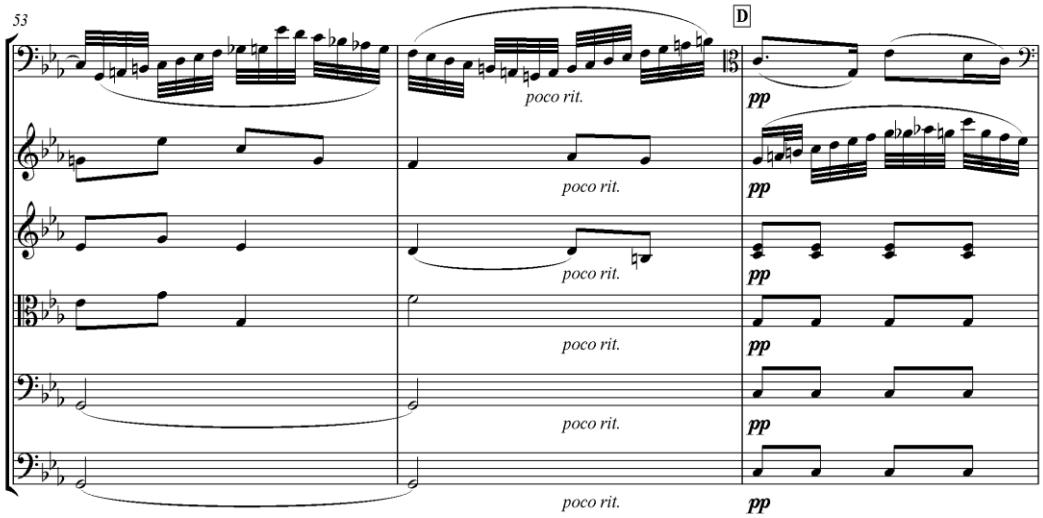

Copyright © nagykotta

free-scores.com

56

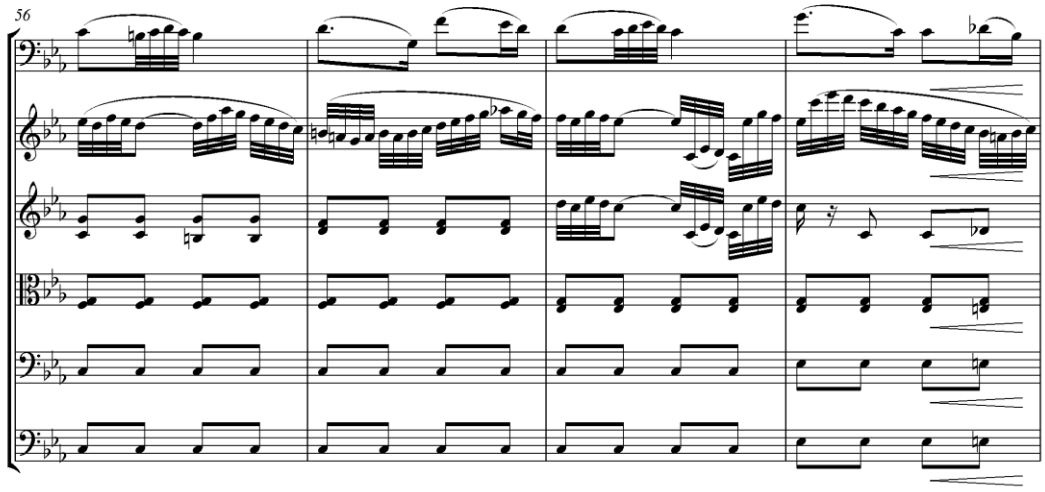

60

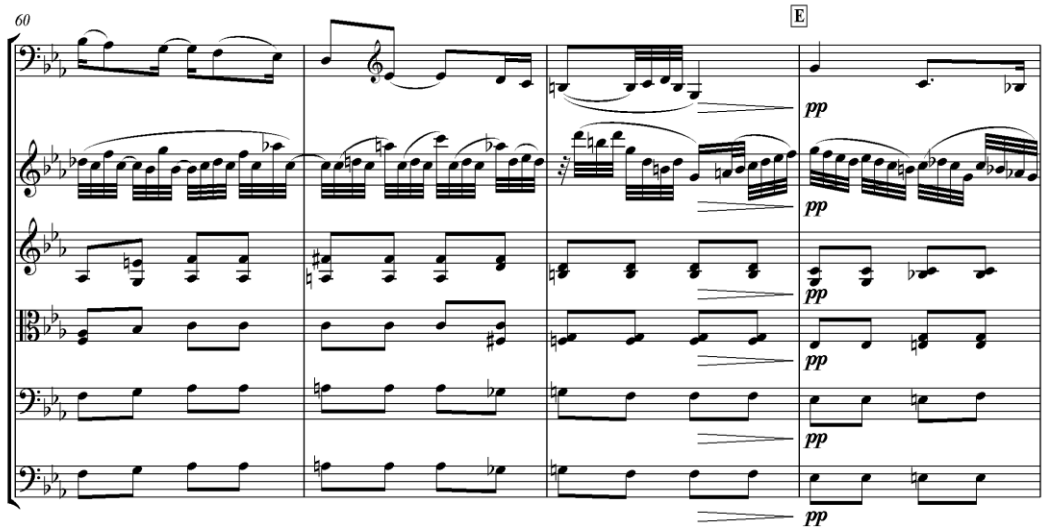

64

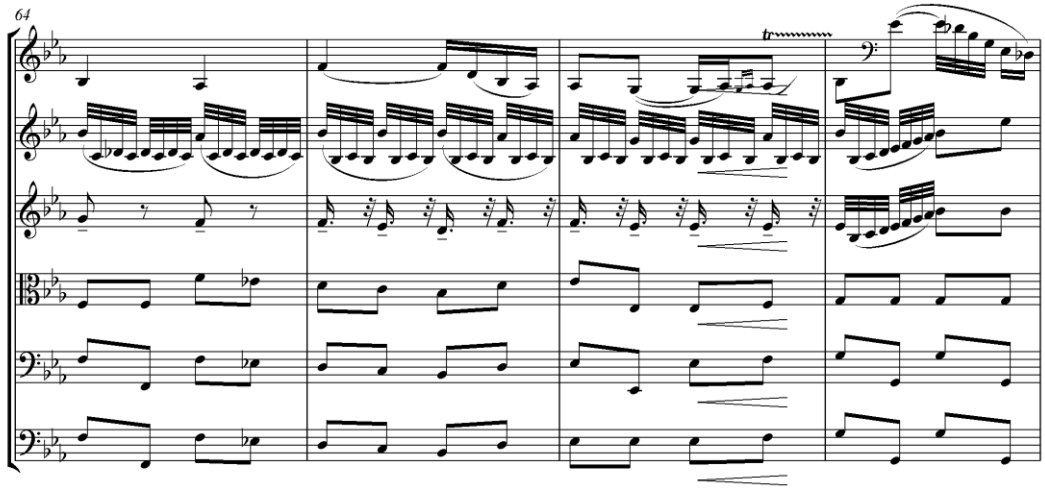

Copyright © nagykotta

free-scores.com

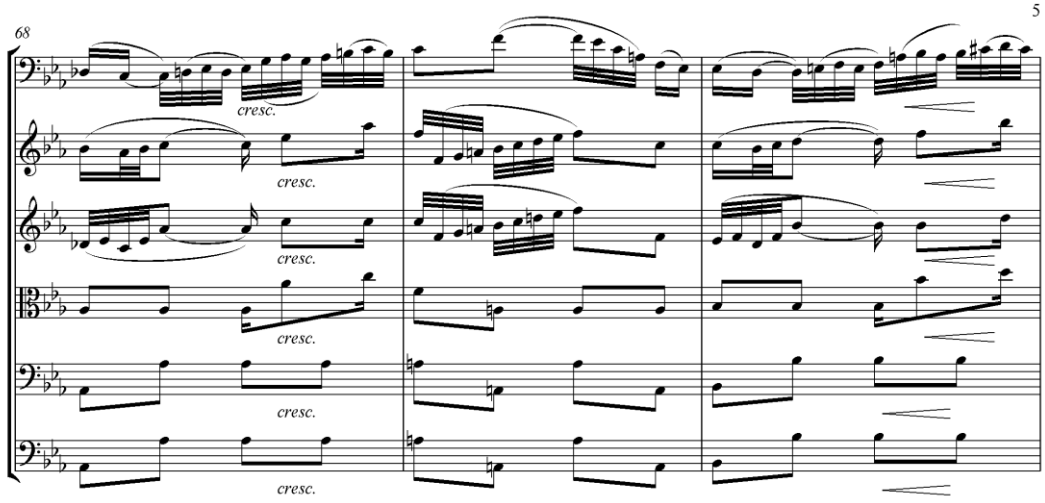

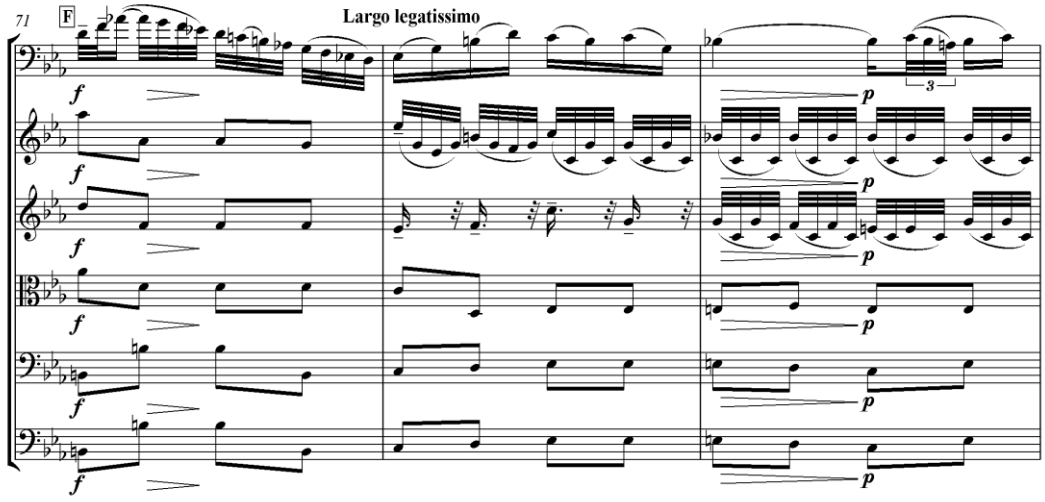

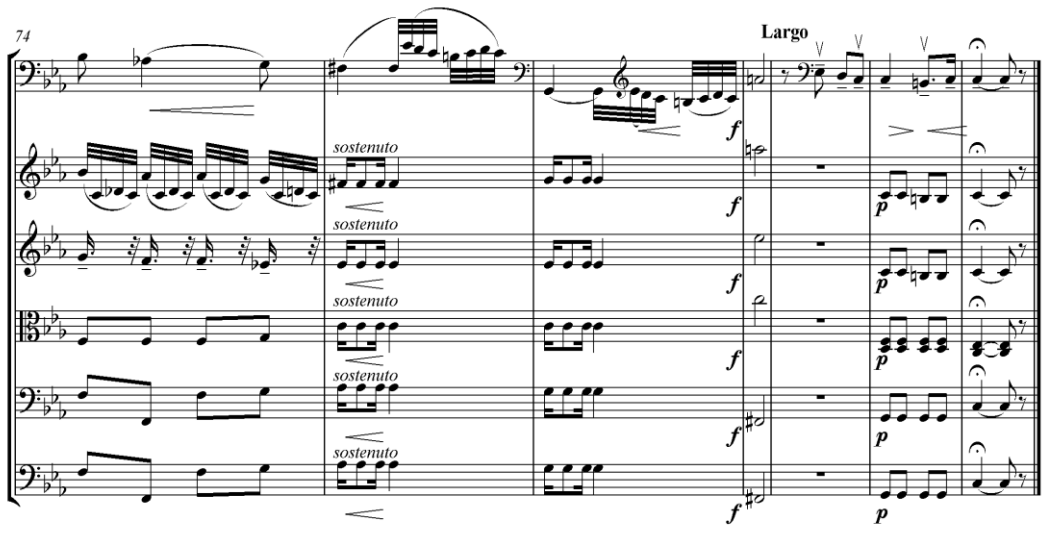

Copyright © nagykotta