

Mike Magatagan

États-Unis, SierraVista

"Donauwellen" for Flute, Oboe & Strings (Waves of the Danube) Ivanovici, Ion

A propos de l'artiste

Je suis ingénieur programmeur. À l'origine, je suis un geek, qui aime résoudre les problèmes. J'ai développé des logiciels les 25 dernières années, mais mon amour pour la musique a récemment été ravivé.

Page artiste : https://www.free-scores.com/partitions_gratuites_magataganm.htm

A propos de la pièce

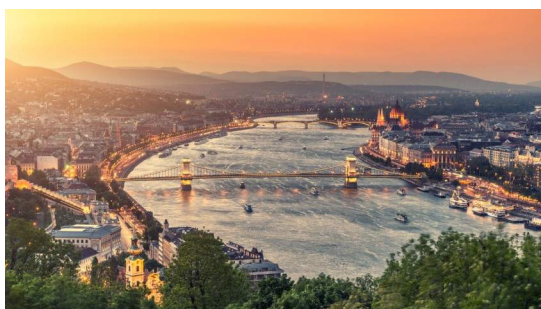

Titre :	"Donauwellen" for Flute, Oboe & Strings [Waves of the Danube]
Compositeur :	Ivanovici, Ion
Arrangeur :	Magatagan, Mike
Droit d'auteur :	Public Domain
Editeur :	Magatagan, Mike
Instrumentation :	flute, hautbois et cordes
Style :	Classique

Mike Magatagan sur [free-scores.com](https://www.free-scores.com)

- écouter l'audio
- partager votre interprétation
- commenter la partition
- contacter l'artiste

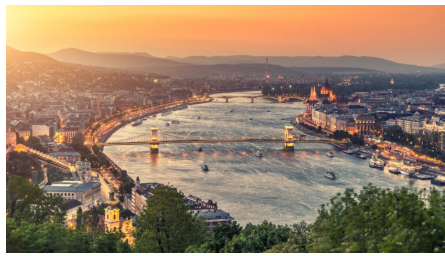

"Donauwellen" (Waves of the Danube)

Ion Ivanovici (1845 - 1902)

Waltz (Andante ♩ = 170)

Interpretation for Flute, Oboe & Strings by Mike Magatagan 2020

Flute *mf*

Oboe *mf*

Violin 1 *pizz.* *p*

Violin 2 *pizz.* *p*

Viola *pizz.* *p*

Cello *pizz.* *p*

13

F *mf*

O

V1

V2

Va

Vc

25

36

48

F
O
V1
V2
Va
Vc

60

F
O
V1
V2
Va
Vc

72

F
O
V1
V2
Va
Vc

82

F
O
V1
V2
Va
Vc

93

Flute (F), Oboe (O), Violin 1 (V1), Violin 2 (V2), Viola (Va), and Violoncello (Vc) parts for measures 93-103. The score is in 3/4 time with a key signature of one flat (B-flat). The flute part features a melodic line with eighth and sixteenth notes, including a triplet in measure 93. The oboe part provides a harmonic accompaniment with dotted rhythms. The string parts consist of rhythmic patterns of eighth and sixteenth notes.

104

Flute (F), Oboe (O), Violin 1 (V1), Violin 2 (V2), Viola (Va), and Violoncello (Vc) parts for measures 104-113. The flute part continues with a melodic line, featuring a prominent eighth-note pattern. The oboe part has a more active role with eighth-note accompaniment. The string parts maintain their rhythmic accompaniment.

115

F
O
V1
V2
Va
Vc

125

F
O
V1
V2
Va
Vc

136

F

O

V1

V2

Va

Vc

147

F

O

V1

V2

Va

Vc

159

F
O
V1
V2
Va
Vc

169

F
O
V1
V2
Va
Vc

177

F

O

V1

V2

Va

Vc

185

F

O

V1

V2

Va

Vc

193

F
O
V1
V2
Va
Vc

203

F
O
V1
V2
Va
Vc

214

F
O
V1
V2
Va
Vc

225

F
O
V1
V2
Va
Vc

237

248

259

F
O
V1
V2
Va
Vc

270

F
O
V1
V2
Va
Vc

281

F

O

V1

V2

Va

Vc

292

F

O

V1

V2

Va

Vc

304

F
O
V1
V2
Va
Vc

315

F
O
V1
V2
Va
Vc

327

F

O

V1 *arco.*

V2 *arco.*

Va *arco.*

Vc

pizz.

341

F

O

V1

V2

Va

Vc

352

F
O
V1
V2
Va
Vc

363

F
O
V1
V2
Va
Vc

374

F

O

V1

V2

Va

Vc

383

F

O

V1

V2

Va

Vc

arco.

arco.

arco.

arco.

Flute

"Donauwellen" (Waves of the Danube)

Waltz (Andante ♩ = 170)

Ion Ivanovici (1845 - 1902)

Interpretation for Flute, Oboe & Strings by Mike Magatagan 2020

159

171

179

188

196

220

236

256

270

284

298

316

334

350

364

381

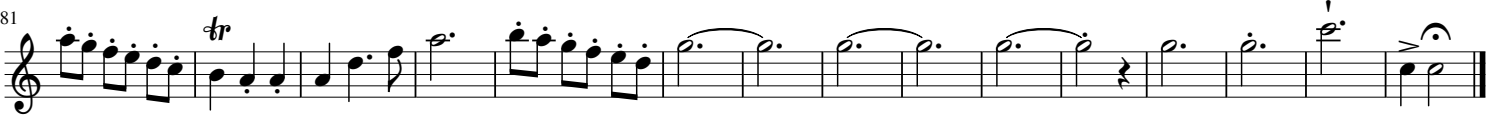

Oboe

"Donauwellen" (Waves of the Danube)

Waltz (Andante ♩ = 170)

Ion Ivanovici (1845 - 1902)

Interpretation for Flute, Oboe & Strings by Mike Magatagan 2020

187

194

206

220

241

264

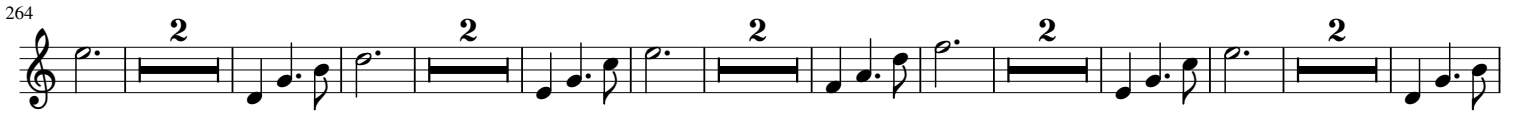

284

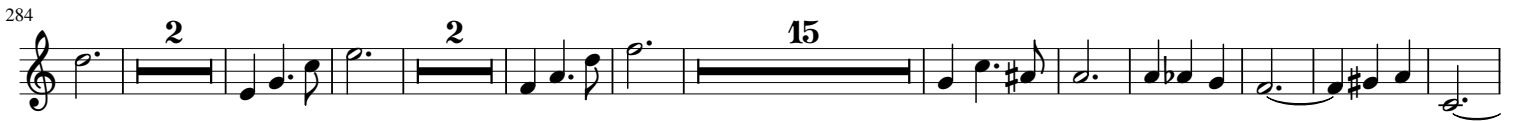

314

343

357

371

385

Violin 1

"Donauwellen" (Waves of the Danube)

Waltz (Andante ♩ = 170)
pizz.

Ion Ivanovici (1845 - 1902)
Interpretation for Flute, Oboe & Strings by Mike Magatagan 2020

156

171

185

199

212

225

239

253

267

280

293

307

321

339 *pizz.*

354

368

382 *arco.*

Violin 2

"Donauwellen" (Waves of the Danube)

Waltz (Andante ♩ = 170)
pizz.

Ion Ivanovici (1845 - 1902)
Interpretation for Flute, Oboe & Strings by Mike Magatagan 2020

168

183

198

212

226

241

255

270

284

298

312

325

344

359

374

389

Viola

"Donauwellen" (Waves of the Danube)

Waltz (Andante ♩ = 170)
pizz.

Ion Ivanovici (1845 - 1902)

Interpretation for Flute, Oboe & Strings by Mike Magatagan 2020

15

30

45

60

76

91

107

122

138

153

153

168

184

200

214

229

243

258

273

289

304

318

336

pizz.

352

367

383

arco.

Cello

"Donauwellen" (Waves of the Danube)

Waltz (Andante ♩ = 170)
pizz.

Ion Ivanovici (1845 - 1902)
Interpretation for Flute, Oboe & Strings by Mike Magatagan 2020

1

20

39

59

78

97

114

131

149

167

186

205

224

243

261

280

299

318

334

352

370

388

arco.

