

# Robles Fernández Iván Octavio Robles Fernández

Compositeur, Interprete

Mexique, Xalapa

**Page artiste :** [www.free-scores.com/partitions\\_gratuites\\_robles-ivan.htm](http://www.free-scores.com/partitions_gratuites_robles-ivan.htm)

## A propos de la pièce

**Titre :** Suite Chiapas Colonial  
[Book I]  
**Compositeur :** Iván Octavio Robles Fernández, Robles Fernández  
**Droit d'auteur :** Public Domain  
**Instrumentation :** 4 guitares (quatuor)  
**Style :** Baroque

Robles Fernández Iván Octavio Robles Fernández sur [free-scores.com](http://free-scores.com)

- partager votre interprétation
- commenter la partition
- contacter l'artiste

Iván Octavio Robles Fernández  
Libro I.

Suite "Chiapas Colonial".

(Para Cuarteto de Guitarras).

# Suite "Chiapas Colonial"

Sots 'leb.  
(lugar de murciélagos)

Iván Octavio Robles Fernández

## Poco Adagio

15

Guit.

Guit.

Guit.

Guit.

18

Guit.

Guit.

Guit.

Guit.

21

Guit.

Guit.

Guit.

Guit.

24

Guit.

Guit.

Guit.

Guit.

29

Guit.

Guit.

Guit.

Guit.

34

Guit.

Guit.

Guit.

Guit.

37

Guit.

40

Guit.

43

Guit.

46

Guit. Guit. Guit. Guit.

49

Guit. Guit. Guit. Guit.

51

Guit. Guit. Guit. Guit.

54

Guit. Guit. Guit. Guit.

57

Guit. Guit. Guit. Guit.

60

Guit. Guit. Guit. Guit.

64

Guit.

Guit.

Guit.

Guit.

Chammolah.  
(agua espesa como de adobe)

**Allegro**

Guit.

Guit.

Guit.

Guit.

6

Guit.

Guit.

Guit.

Guit.

11

16

21

26

Guit.

Guit.

Guit.

Guit.

32

Guit.

Guit.

Guit.

Guit.

37

Guit.

Guit.

Guit.

Guit.

42

47

50

Villa Real de Chiapa.

12

**Allegro Assai**

17

Guit.

22

Guit.

27

Guit.

32

Guit.

37

Guit.

42

Guit.

47

Guit.

52

Guit.

58

Guit.

63

Guit.

Guit.

Guit.

Guit.

Jovel  
(Valle montañoso)

Andante

Guit.

Guit.

Guit.

Guit.

5

Guit.

Guit.

Guit.

Guit.

9

Guit.

Guit.

Guit.

Guit.

13

Guit.

Guit.

Guit.

Guit.

16

Guit.

Guit.

Guit.

Guit.

20

Guit.

Guit.

Guit.

Guit.

25

Guit.

Guit.

Guit.

Guit.

28

Guit.

Guit.

Guit.

Guit.

Balum Canan  
(lugar de las nueve estrellas)

**Adagio**

Guit.  $\text{Guit.} \text{Guit.} \text{Guit.}$

3

Guit.  $\text{Guit.} \text{Guit.} \text{Guit.}$

5

Guit.  $\text{Guit.} \text{Guit.} \text{Guit.}$

7

Guit.

9

Guit.

11

Guit.

13

Guit.

Guit.

Guit.

Guit.

15

Guit.

Guit.

Guit.

Guit.

17

Guit.

Guit.

Guit.

Guit.

19

Guit.

21

Guit.

22

Guit.

23

24

25

26

28

30

31

Guit.

Guit.

Guit.

Guit.

33

Guit.

Guit.

Guit.

Guit.

35

Guit.

Guit.

Guit.

Guit.

36

Guit.

37

Guit.

38

Guit.

39

Guit. Guit. Guit. Guit.

40

Guit. Guit. Guit. Guit.

41

Guit. Guit. Guit. Guit.

42

Guit.

43

Guit.

44

Guit.

45

46

47

30

48

49

51

52

Guit.

Guit.

Guit.

Guit.

53

Guit.

Guit.

Guit.

Guit.

Guitarra I

Iván Octavio Robles Fernández

Suite "Chiapas Colonial"

Guitarra I

# Suite "Chiapas Colonial"

Sots 'leb.

(lugar de murciélagos)

Iván Octavio Robles Fernández

Poco Adagio

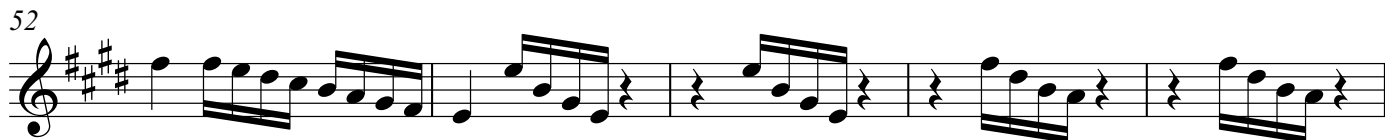

Chammolah.  
(agua espesa como de adobe)

**Allegro**

Guitarra I

4

28

38

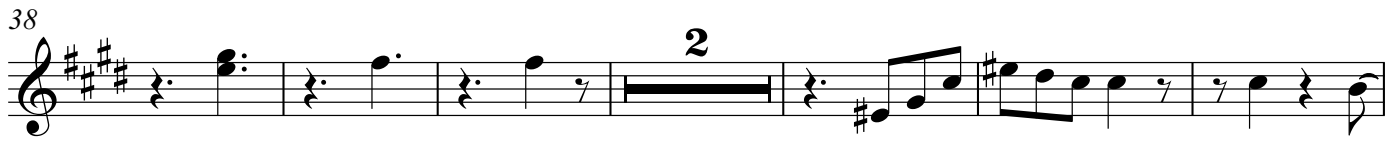

46

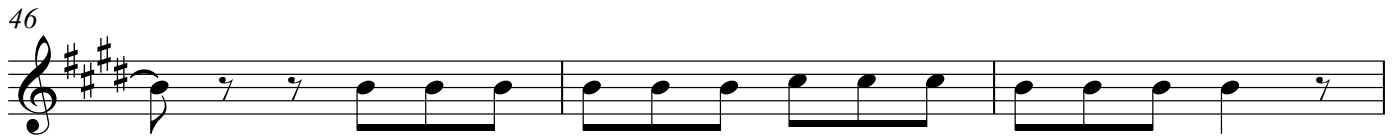

49

Villa Real de Chiapa.

Allegro Assai

9

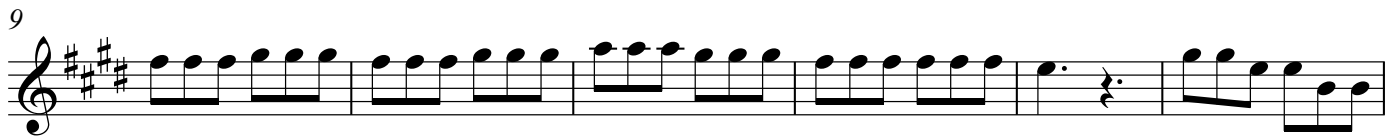

15

21

27

33

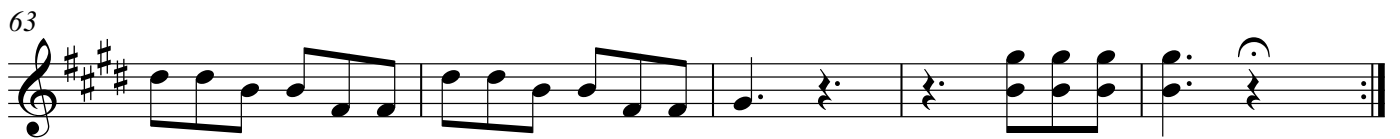
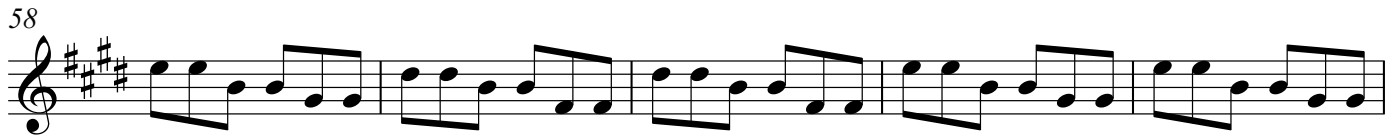
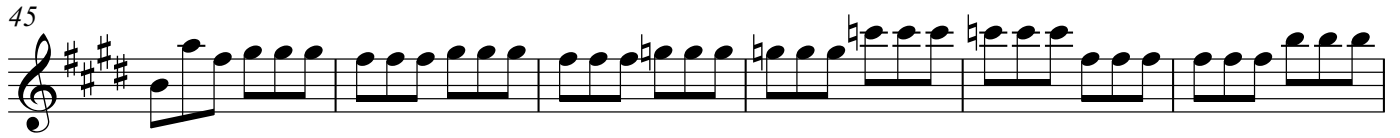

Jovel  
(Valle montañoso)

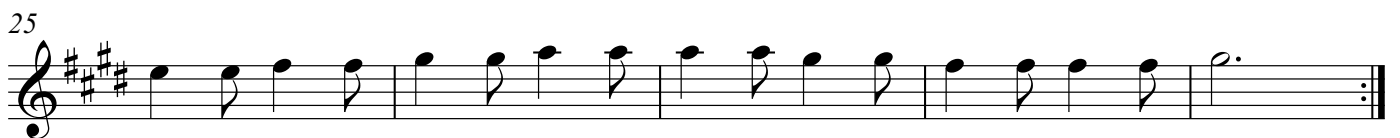
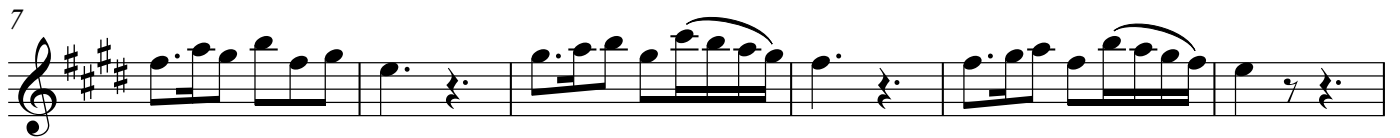

Guitarra I  
Balum Canan  
(lugar de las nueve estrellas)

6

Adagio

3

6

9

12

15

18

20

22

25

28

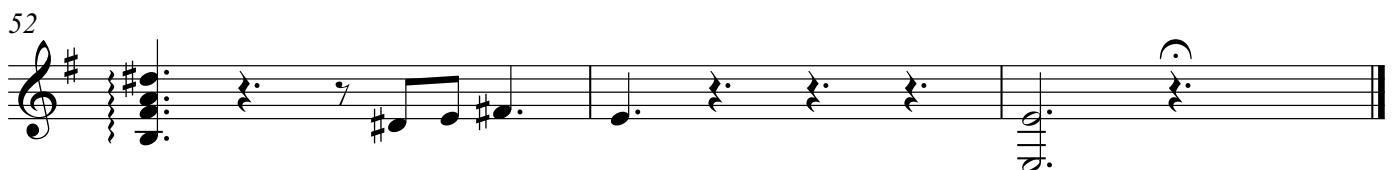
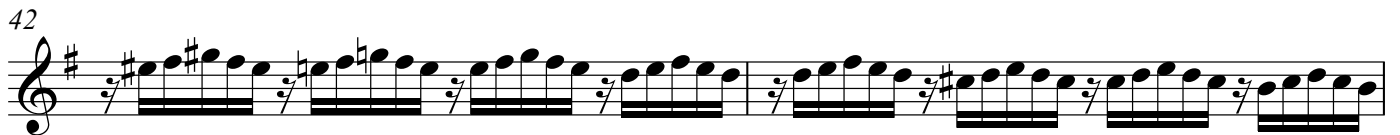

Guitarra II

Iván Octavio Robles Fernández

Suite "Chiapas Colonial"

# Suite "Chiapas Colonial"

Sots 'leb.

Guitarra II

(lugar de murciélagos)

Iván Octavio Robles Fernández

Poco Adagio

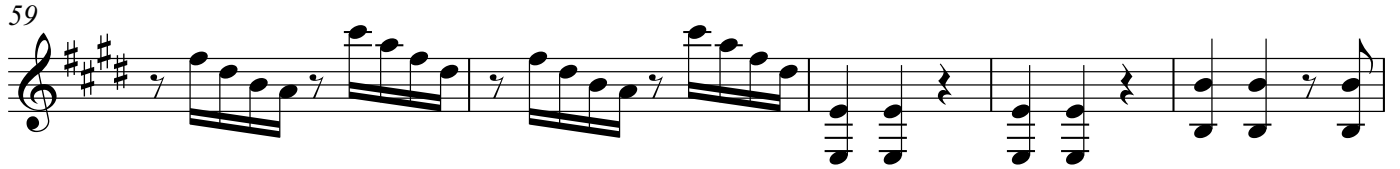
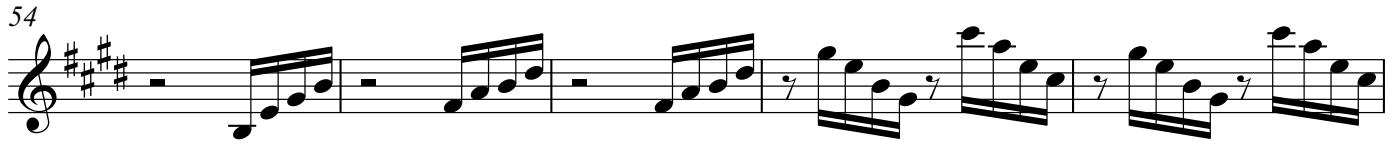

## Chammolah.

Allegro

(agua espesa como de adobe)

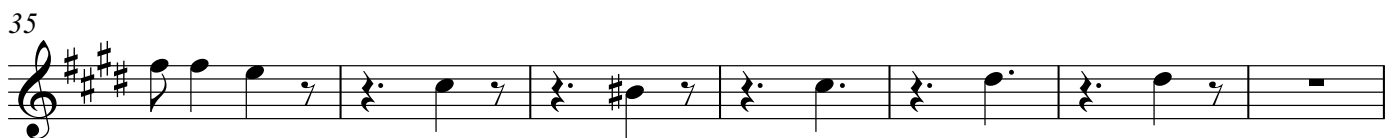
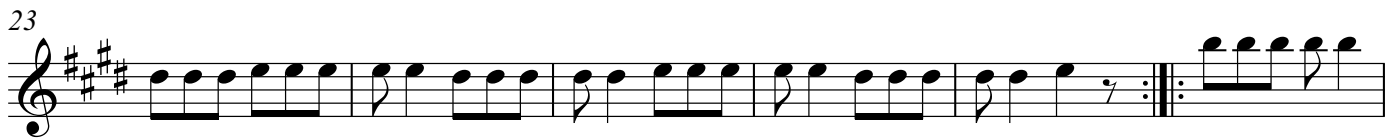

4 42

47

Villa Real de Chiapa.

**Allegro Assai**

3

9

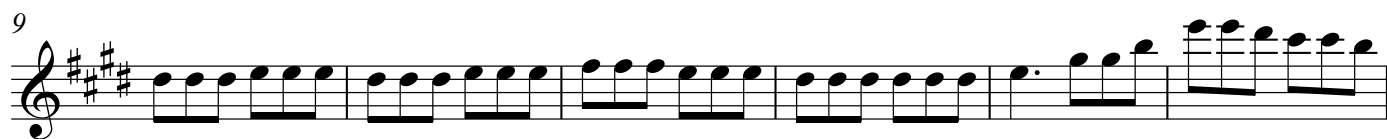

15

19

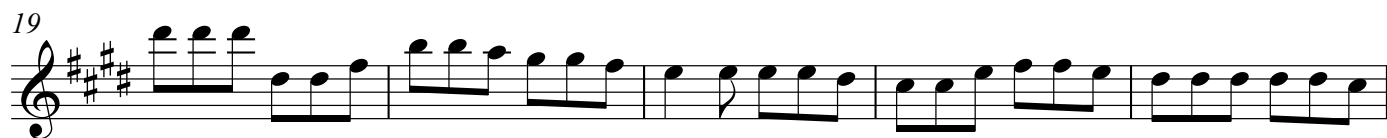

24

30

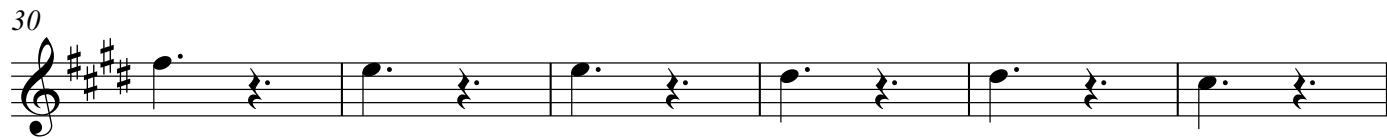

36

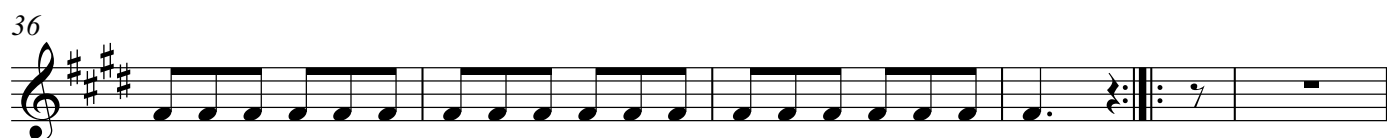

41

48

54

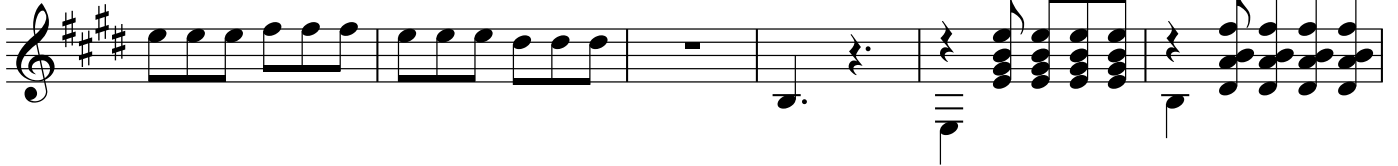

60

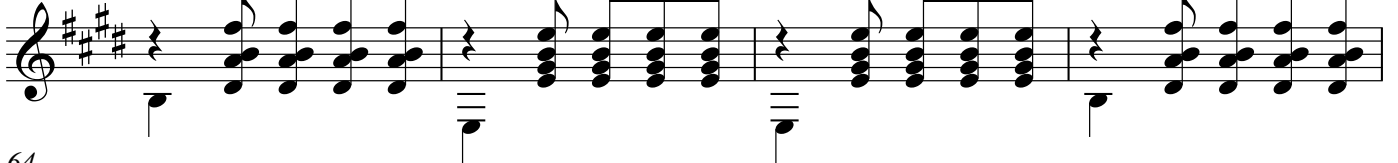

64

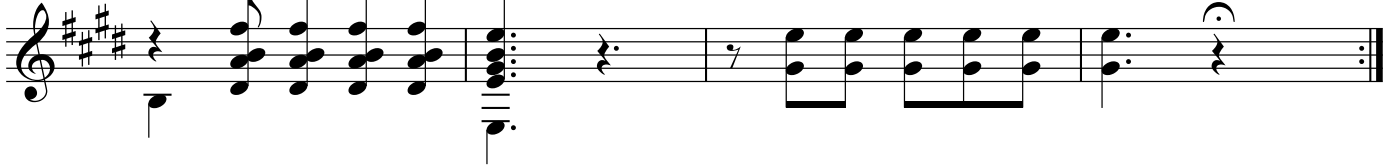

Jovel  
(Valle montañoso)

Andante

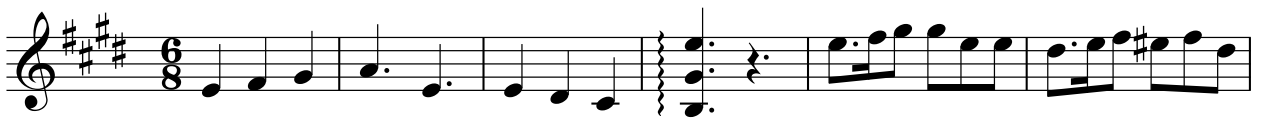

7

13

20

25

Guitarra III

Iván Octavio Robles Fernández

Suite "Chiapas Colonial"

Guitarra III

# Suite "Chiapas Colonial"

Sots 'leb.

(lugar de murciélagos)

Iván Octavio Robles Fernández

Poco Adagio

Guitarra III

Balum Canan  
(lugar de las nueve estrellas)

6

Adagio

3

6

10

13

16

19

21

23

25

Guitarra IV

Iván Octavio Robles Fernández

Suite "Chiapas Colonial"

Guitarra IV

# Suite "Chiapas Colonial"

Sots 'leb.

(lugar de murciélagos)

Iván Octavio Robles Fernández

Poco Adagio

9

15

21

27

33

41

45

49

52

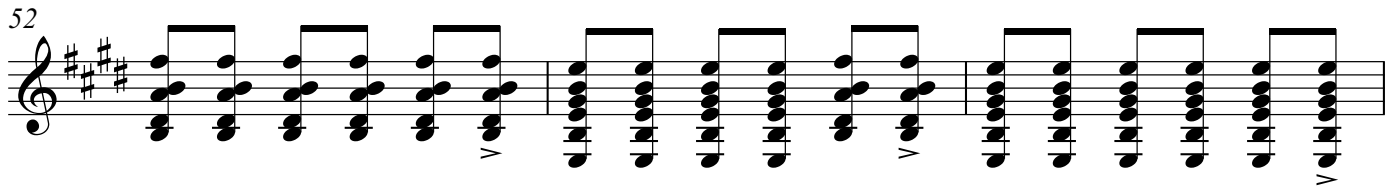

55

58

63

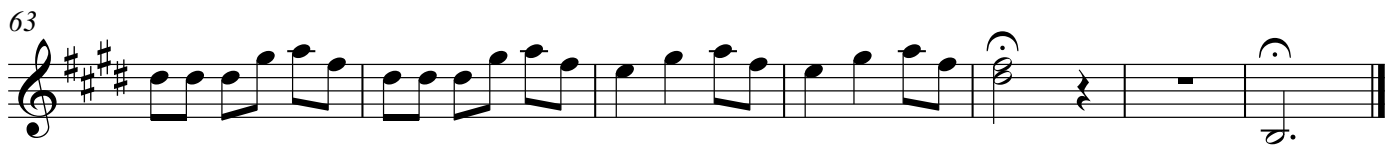

## Chammolah.

(agua espesa como de adobe)

Allegro

4

9

13

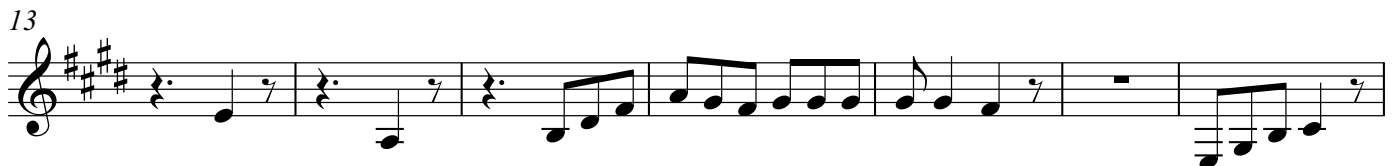

20

24

41

44

50

57

62

Jovel  
(Valle montañoso)

Andante

7

14

19

26

33

35

36

38

39

40

43

47

49

52

53