

BISHIKWABO Innocent

Rép. Démocratique du Congo

CHANTONS POUR LE SEIGNEUR (TOME 1)

A propos de l'artiste

Innocent BISHIKWABO est un compositeur musicien de la RDC, Province du Sud-Kivu, ville de Bukavu. Il est né en 1998 à Ciherano. Il a fait ses études primaires à IEP1 CAHI et secondaires à L'Institut CAHI. Actuellement il est étudiant au grand Séminaire de Philosophie Mgr BUSIMBA à Goma.

Page artiste : https://www.free-scores.com/partitions_gratuites_balekembaka.htm

A propos de la pièce

Titre : CHANTONS POUR LE SEIGNEUR
[TOME 1]

Compositeur : Innocent, BISHIKWABO

Arrangeur : Innocent, BISHIKWABO

Droit d'auteur : Copyright © BISHIKWABO Innocent

Editeur : Innocent, BISHIKWABO

BISHIKWABO Innocent sur [free-scores.com](https://www.free-scores.com)

Cette partition ne fait pas partie du domaine public. Merci de contacter l'artiste pour toute utilisation hors du cadre privé.

Interdiction de diffusion sur d'autres sites Web.

- partager votre interprétation
- commenter la partition
- contacter l'artiste

PAROISSE SAINT JEAN BAPTISTE DE CAHI
CHORALE KIZITO-ANUARITE

CHANTONS POUR LE SEIGNEUR. I

Musique : Innocent BISHIKWABO

Harmonisation : Oscar BATUMIKE et
Charles NYENZE

Bukavu, chantons le Seigneur.

Kyrie eleison

M. Innocent Bishikwabo
H. Oscar Mutabazi Batumike

Ky ri e ky ri e ky ri e e le i son
Chris— te chris— te chris— ste e le i son

Gloire à Dieu

M. Innocent Bishikwabo
H. Oscar M. Batumike

R. Gloire à Dieu gloire à Dieu au plus haut des cieux et paix

sur la terre aux hom mes qu'il ai me aux hom mes qu'il ai me

paix sur terre aux hom mes qu'il ai me

©

8

1. Nous te lou ons nous te bé nis sons nous t'a do rons nous te glo ri fions
 2. Sei gneur Dieu Roi du ciel Dieu le Père tout puis sant Sei gneur fils u nique
 3. Toi qui en lè ves le pé ché du mon de prends pi tié de nous
 4. Toi qui es as sis à la droi te du Pè re prends pi tié de nous
 5. Jé sus Christ a vec le saint Es prit dans la gloi re de Dieu

12

nous te ren dons grâ ce pour ton im men se gloire
 Jé sus Chris Sei gneur Dieu a gneau de Dieu le fils du Père
 toi qui en lè ves le pé ché du mon de re çois no tre pri ère
 car toi seul es Saint toi seul es Sei gneur toi seul es le très haut
 le Père re A men

SIFA KWA MUNGU JUU MBINGUNI

M: Innocent BISHIKWABO BBIP

H: Oscar MUTABAZI BATUMIKE

♩ = 100

R/ Si-fa kwa Mu-ngu juu Mbi-ngu - ni na a-ma-ni du-ni-a - ni

kwawa-tu a-na-o wa-pe - nda a - na-o wa-pe - nda.

1. Tu - na-ku-si-fu tu-na-ku-he-shimu
Twa - ku-tu-ku-za, tu-na ku-a-bu-du kwa-a-ji - li ya u-tu-ku-fu

2. Ee - Bwa-na Mu-ngu, Mfal - me wa Mbi-ngu
wa - ko mkuu. Bwa-na Ye - su Kri - stu Mwa - na wa pe-kee,

Ee Mu-ngu Ba-ba mwe - nye - zi,
Ee Bwa-na Mungu Mwa - na ko-ndoo wa - Mu-ngu Mwa - na

20

wa Ba-ba. 3. U-na-ye-o-ndowa zambiya du-ni-a, u - tu-hu-ru-mi-e
 U-na-ye-o-ndowa zambiya du-ni-a
 U-na-ye-o-ndowa zambiya du-ni-a u - tu-hu-ru-mi-e

24

U - po-ke-e ombi le - tu. 4. Kwama-a-na we-we we-we pe-ke ya-ko

28

Mu - ta-ka - ti - fu we-we pe - ke ya - ko we-we pe - ke ya - ko

31

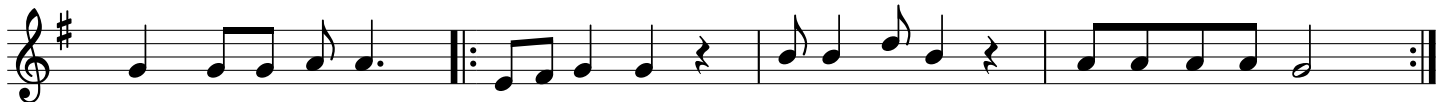

mkuu Ye-suKris tu, Pa - mo - ja na - Ro-ho Mu-ta-ka - ti - fu.
 Ka - ti - ka u - tu - ku-fu wa Mungu A-men.

Fait au Grand Séminaire de Philosophie Mgr BUSIMBA/BUHIMBA de GOMA,
 le 02 mars 2022

PSAUMES 33: GOUTEZ ET VOYEZ

4ème Dimanche carême/ C

Musique: Innocent BISHIKWABO

Harm: Charles NYENZE

♩ = 60

R/ Gou - tez et vo - yez com - me est bon le Sei - gneur.

6

1. Je bénirai le Seigneur en tout temps,
sa louange sans cesse à mes lèvres,
je me glorifierai dans le Seigneur,
que les pauvres m'entendent et soient en fête.

2. Magnifiez avec moi le Seigneur,
exaltons tous ensemble son nom,
je cgerche le Seigneur, il me répond,
de toutes mes frayeurs il me délivre.

3. Qui regarde vers lui resplendira,
sans ombre ni trouble au visage.
un pauvre crie; le seigneur entend,
il le sauve de toutes ses engoisses.

ALLELUIA, ALLELUIA

ACCLAMATION IIIème Dimanche de Pâques/ Année C

Léctionnaire Dominical

Musique: Innocent BISHIKWABO

♩ = 70

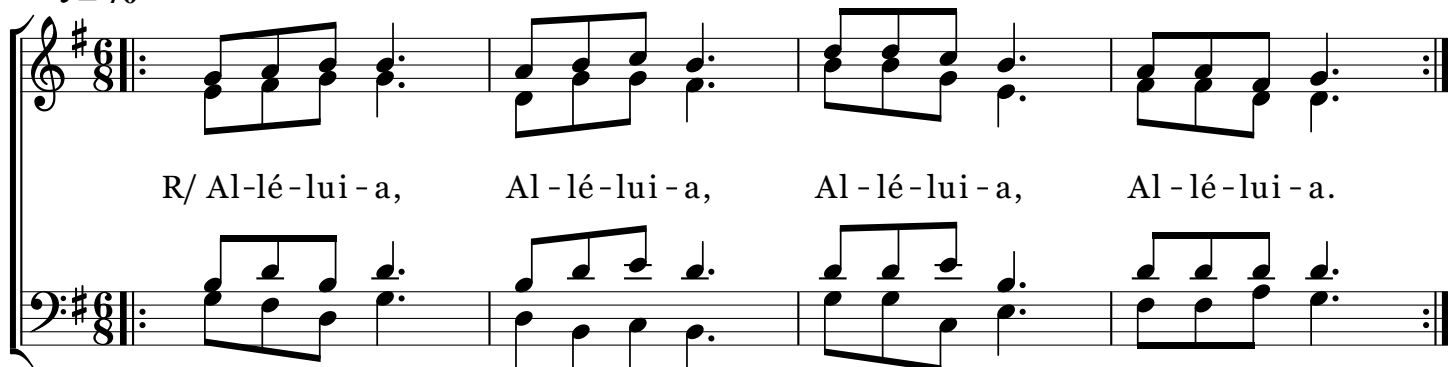

R/ Al-lé-lui-a, Al-lé-lui-a, Al-lé-lui-a, Al-lé-lui-a.

5

1. Le Christ est res-su - sci-té, le cré-a-teur de l'u-nivers, le sau - veur

10

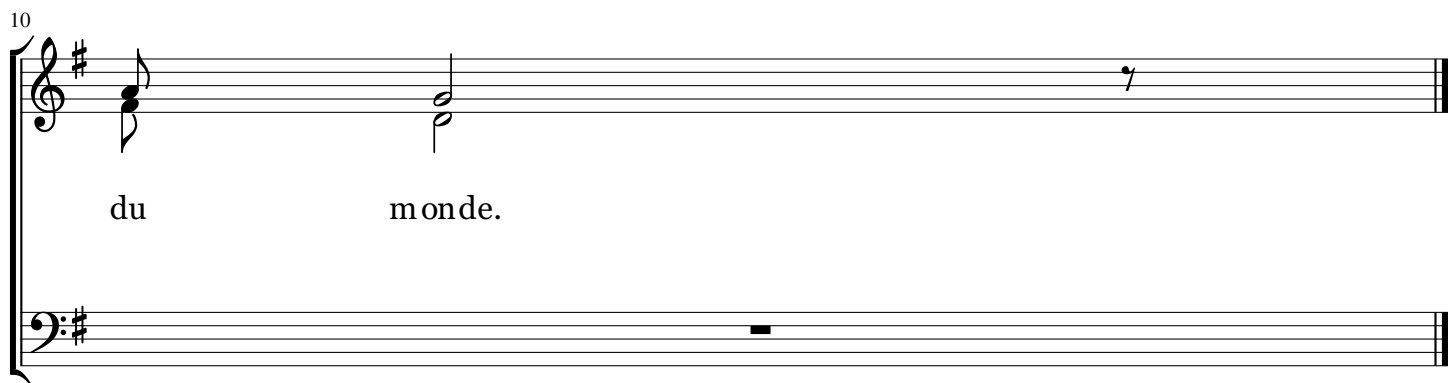

du monde.

ACCLAMATION BAPTEME DE JESUS

Musique: INNOCENT BISHIKWABO

♩ = 79

SYMBOLE DES APOTRES

Nouveau Missel

Musique: Innocent BISHIKWABO

♩ = 80

R/ Je crois, je crois, oui je crois.

5

1. Je crois en Dieu, le père tout puissant,
Créateur du ciel et de la terre,
Et en Jésus Christ, son Fils unique, notre Seigneur,
Qui a été conçu du Saint Esprit.
2. Est né de la Vierge Marie,
A souffert sous ponce pilate, a été crucifié,
Est mort et a été enseveli,
Est descendu aux enfers.
3. Le troisième jour est ressuscité des morts,
Est monté aux Cieux,
Est assis à la droite du Dieu le père tout puissant,
D'où il viendra juger les vivants et les morts.
4. Je crois en l'Esprit Saint, à la sainte Eglise catholique,
A la communion des Saints, à la rémission des péchés,
A la résurrection de la chair,
A la vie Eternelle. Amen.

Grand séminaire Mgr BUSIMBA/GOMA, Mars 2022

Seigneur écoute-nous

M. Innocent Bishikwabo
H. Oscar Mutabazi Batumike

Sei — gneur é cou te nous e xau ce nous

©

BWANA UTUSIKILIZE

Musique: Innocent BISHIKWABO

Harmo: Ocar M. BATUMIKE

♩ = 80

Bwana u-tu-si-ki-li - ze - u-po-kee ma-o - mbiye tu.

RECOIS SEIGNEUR CES OFFRANDES

M. Innocent BISHIKWABO BBIP
H. Oscar MUTABAZI BATUMIKE

♩ = 100

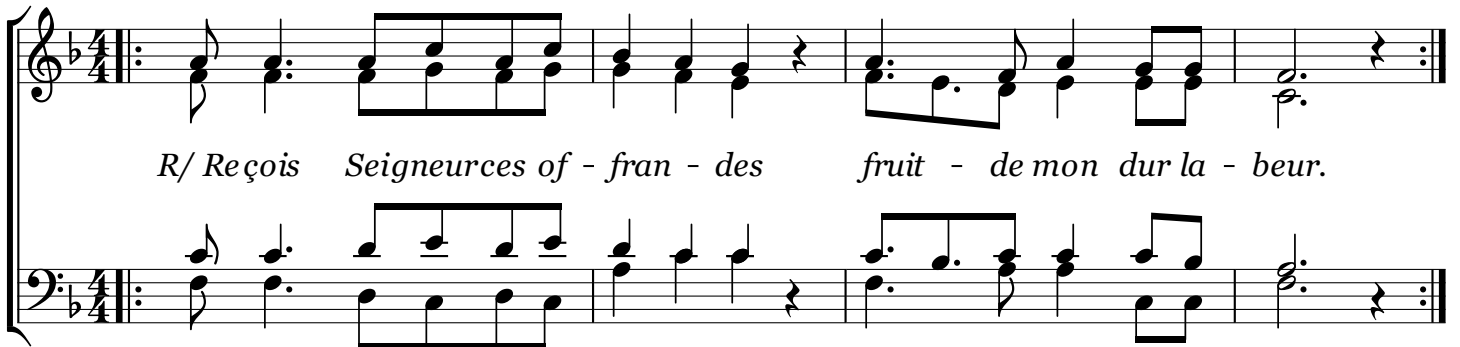

R/ Reçois Seigneur ces of - fran - des fruit - de mon dur la - beur.

5

1. Le Pain et le Vain.
2. Les fruits de mon champ.
3. Mes joies et mes peines. r/ Reçois les sei - gneur.
4. Pa - rents et a - mis.
5. Mes frè - res et soeurs.

BWANA POKEA SADAKA YETU

Musique: Innocent BISHIKWABO
Harmonisateur: Oscar BATUMIKE

♩ = 100

R/ Bwana po-ke - a - sa-da-ka ye-tu twa-ku-to-le - a.
U - i-ku-ba - li - ka-mashukra-ni ya waana wa-ko.

4

1. Mu - ka-te hu - u twaku-to-le - a ee Bwa - na.
2. Di - va-i hi - i twaku-to-le - a ee Bwa - na.
3. Fu - ra-ha ye - tu twaku-to-le - a ee Bwa - na.
4. Ma - gu-mu ye - tu twaku-to-le - a ee Bwa - na.
5. Wa - za-zi we - tu twaku-to-le - a ee Bwa - na.

Fait au Grand séminaire Mgr BUSIMBA de BUHIMBA/GOMA, avril 2022

Sanctus

M. Innocent Bishikwaho
H. Oscar M. Batumike

Sanc tus sanc tus sanc tus

do mi nus de us sa ba oth

1. Ple ni sunt cae li et ter ra in glo ri a tu a ni
2. Be ne dic tus qui ve nit in no mi ne do mi ni

Ho san na ho san na ho san na in ex cel sis De o

©

SAINT LE SEIGNEUR

Musique: Innocent BISHIKWABO

Harmonisateur: Oscar BATUMIKE

♩ = 90

R/ Saint - Saint Saint le Sei-gneur - Dieu de l'u-ni-vers.

5

1. Le Ciel et la ter-re sont rem-lis de ta gloi-re.
2. Be-ni soit ce-lui - qui vient au nom du sei-gneur.

9

r/ Ho - san - na Ho - san - na au - plus haut des cieux.

Fait au Grand Séminaire de philosophie Mgr BUSIMBA/BUHIMBA à GOMA

Mtakatifu

M. Innocent Bishikwabo
H. Oscar Mutabazi Batumikee

Mta ka ti fu mta ka ti fu mta ka ti fu bwa na Mu ngu wa u li mwe ngu

6
1. Mbi ngu na du ni a zi me ja a u tu ku fu wa — ko
2. Mba ri ki wa yu le a ku ja e kwa ji na la Bwa — na

9
Ho za na ho za na ho — za na ho za na ho za na juu mbi ngu ni

©

MWIMANA NYAKASANE

Usage: SANCTUS

Musique: Innocent BISHIKWABO

Harm: Charles NYENZE

♩ = 90

Agneau de Dieu

M. Innocent Bishikwabo
H. Oscar M. Batumike

A gneau de Dieu qui en lè ves le pé ché du mon de prends pi tié de nous
A gneau de Dieu qui en lè ves le pé ché du mon de don ne nous la paix

MWANABUZI WA NAMAHANGA

Usage: Agnus Dei

Musique: Innocent BISHIKWABO

Harmo: Charles NYENZE

♩ = 60

1. Mwa-na-bu - zi, Weku-l'e-byaha bi - gu - lu
2. Mwa-na-bu - zi, Weku-l'e-byaha bi - gu - lu
3. Weku-l'e-byaha bi - gu - lu

5. o - rhu - be - r' o - bo - njo, Mwa - na - bu - zi, O - ru - be - r' o - bo - njo O - rhu - be - r' o - bo - njo.
o - rhu h' o - mu - rhu - la O - rhu h' o - mu - rhu - la o - rhu h' o - mu - rhu - la.

The second system of the musical score continues the melody and piano accompaniment. It features a melody with lyrics and a piano accompaniment. The lyrics are: "5. o - rhu - be - r' o - bo - njo, Mwa - na - bu - zi, O - ru - be - r' o - bo - njo O - rhu - be - r' o - bo - njo. o - rhu h' o - mu - rhu - la O - rhu h' o - mu - rhu - la o - rhu h' o - mu - rhu - la." The system ends with a double bar line and a fermata over the final note.

JE SUIS LE PAIN VIVANT

Jean 6, 51

Musique: Innocent BISHIKWABO BBIP

Harmonisateur: Oscar BATUMIKE M.

♩ = 80

S
A

R/ *Jesuis le pain vi- vant* *Qui don- ne la vie* *E- ter - nel - le.*

T
B

4

1. *Ce - lui qui man - ge mon corps* *au - ra tou - jours - la vie.*
2. *Ce - lui qui boit mon - sang,* *n'au - ra ja - mais - la soif.*
3. *Il n'ya pas de grand a - mour* *que de don - ner - sa vie.*
4. *Ai - mez vous les uns les autres* *com - me je vous ai ai - més.*

Fait au Grand Séminaire de Philosophie Mgr BUSIMBA/BUHIMBA de GOMA, le 01/01/2022

Mwili wake Yesu

M. Innocent Bishikwabo
H. Oscar Mutabazi Batumike

R. Mwi li wa ke Ye su ni cha ku la bo ra da mu ya ke Ye su
mwi li wa ke da mu

ni ki nywa ji bo ra tu jo nge e me za ya ke
ya ke

1. Mwi li wa ye su ni cha ku la cha u zi ma
2. Da mu ya Ye su ni ki nywa ji cha wo ko vu
3. He ri kwa wo te wa fi ka o ka ra mu ni

tu jo nge e me za ya ke Ye su

©

O Seigneur, nous t'adorons

M. Innocent Bishikwabo
H. Oscar M. Batumike

Oh Sei gneur nous t'a do rons O Sei gneur nous te bé nis sons

5

oh Sei gneur nous te glo ri fions pour tes mer veil les

9

1. Pour ton corps et ton sang nous te bé nis sons Sei gneur
pour le don de la vie
2. Pour nos frères et nos soeurs
pour l'a mour en vers nous

©

SEIGNEUR NOUS TE RENDONS GRACE

Action de Grâce

Musique: Innocent BISHIKWABO BBIP

Harm: Oscal M. BATUMIKE

♩ = 95

R/ Sei-gneur nous te ren-dons grâ - ce pour ton a - mour et ta protég-

4

tion en-vers nous.

1. Sei-gneur pour ton corps et ton sang
2. Sei-gneur pour - la vie
3. Sei-gneur pour - les pa-rents
4. Sei-gneur pour - les a - mis
5. Sei-gneur pour nos frè - res et nos

7

r/ Nous te ren - dons grâ - ce.
soeurs.

REJOUIS TOI MARIE

Musique: Innocent BISHIKWABO BBIP

♩ = 80

R/ Ré jous Toi Ma - rie tou - te ai - mée de Dieu Ré - jous Toi Mè - re de Dieu

8
1. Marie le Sei - gneur, est tou - jours a - vec Toi, Ma - rie Fem - me choi - sie
2. Marie ton En - fant, est le Fils bien ai - mé, Ma - rie Dieu t'a choi - sie
3. Marie par Jé - sus, ob - tiens nous le par - don, Ma - rie gui - de nos pas

15
en - tre tou - tes les fem - mes.
por - tez lui nos pr - è - res.
vers le Dieu de lu - miè - re.

EE MARIA MAMA WA MUNGU

Musique: Innocent BISHIKWABO BBIP

Harm: Oscar MUTABAZI BATUMIKE

♩ = 80

R/Ee Ma-ri - a ma - ma wa Mu - ngu u - tu - o - mbe - e kwa mwana wa - ko.

5

1. Ma - ma wa mwo - ko - zi
2. Ma - ma mpo - le sa - na
3. Ma - ma wa ma - pe - ndo 1-5. U- tu - o - mbe - e kwa mwana wa - ko.
4. Ma - ma wa i - ma - ni
5. Ma - ma wa he - ki - ma