

Zdenka Horackova

Compositeur, Interprete

Rép. tchèque, Jaromer

A propos de l'artiste

Amateur flutist studying at musical school and an amateur composer of flute music. I compose just for fun and so I hope you will all have fun when playing my pieces of work as well. As I am just a dilettante it would please me very much if you wrote a little message to me after downloading one of my compositions. I would really like to hear what you think of it from you.

Enjoy making music!

Site Internet: http://twitter.com/Dreamy_Looser

A propos de la pièce

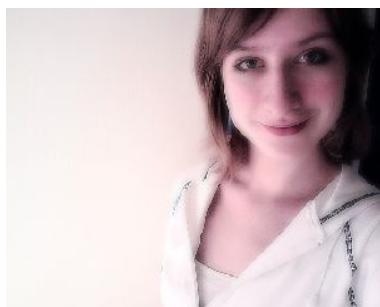

Titre: Dance from the Court of Witch Queen
Compositeur: Horackova, Zdenka
Licence: Public domain
Editeur: Horackova, Zdenka
Instrumentation: Flûte à bec SATB
Style: Contemporain

Zdenka Horackova sur [free-scores.com](http://www.free-scores.com)

http://www.free-scores.com/partitions_gratuites_zdenullla.htm

- Contacter l'artiste
- Commenter cette partition
- Ajouter votre interprétation MP3
- Accès partition et écoute audio avec ce QR Code :

Cette partition ne fait pas partie du domaine public. Merci de contacter l'artiste pour toute utilisation hors du cadre privé.

Dance from the Court of Witch Queen

Zdenka Horáčková

$\text{♩} = 88$

Musical score for Soprano Recorder, Alto Recorder, Tenor Recorder, Bass Recorder, and Tambourine. The score is in 6/8 time and features a key signature of one flat (B-flat). The tempo is marked as quarter note = 88. The Soprano Recorder part begins with a melodic line, while the other instruments provide harmonic support and rhythmic accompaniment.

11

S. Rec.

A. Rec.

T. Rec.

B. Rec.

Tamb.

16

S. Rec.

A. Rec.

T. Rec.

B. Rec.

Tamb.

21

S. Rec.
A. Rec.
T. Rec.
B. Rec.
Tamb.
