The Pilgrim Hornpipe

arr. Hans Jorgen Messerschmidt

R. M. Hooley (1885)

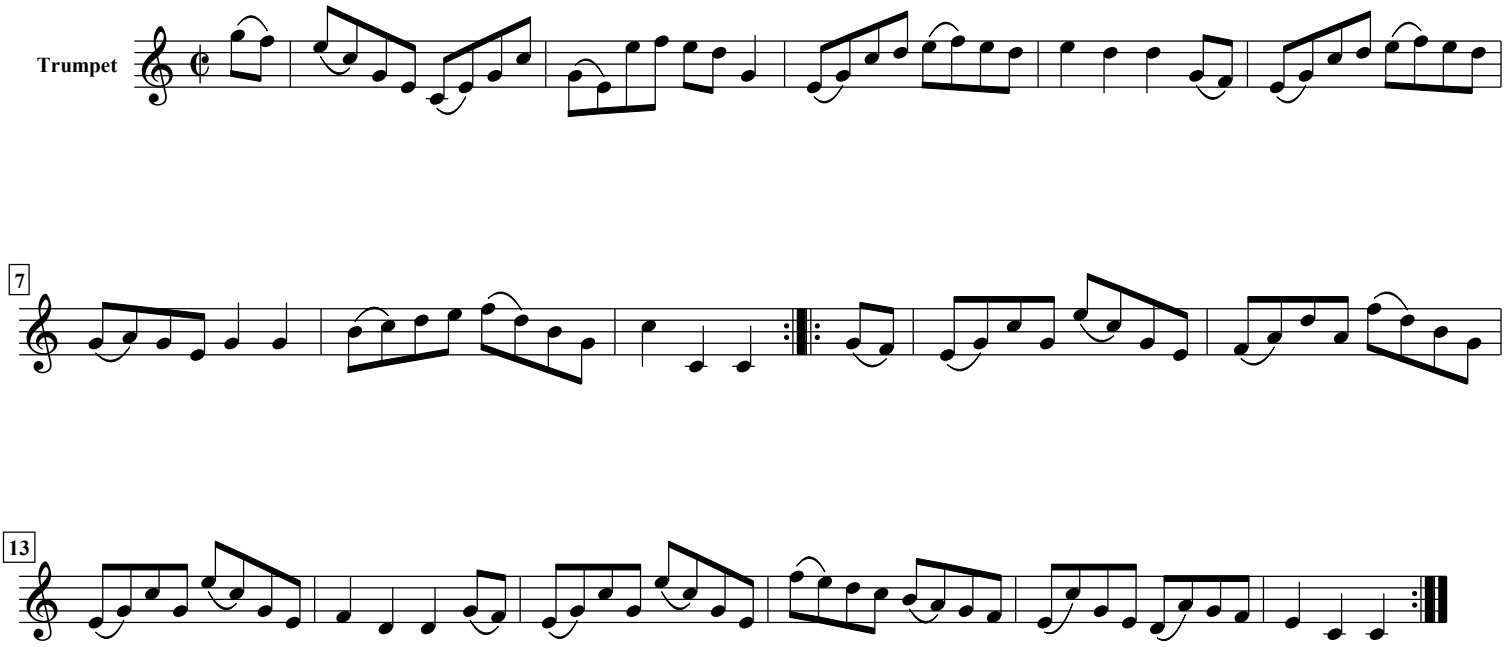

free-scores.com