

Ralf Behrens

Allemagne, Edewecht

Air (Opus 37-17 - C major - Version 4 - in C - high) Hook, James

A propos de l'artiste

Hello, my name is Ralf Behrens, born in 1958. My instruments are the guitar, the church organ, several recorders and some more. Especially for my pupils and a few small music ensembles I arrange pieces of music for studying and/or performing. Feel free to use my arrangements, but – of course – donations are welcome. Have fun.

Page artiste : https://www.free-scores.com/partitions_gratuites_ralfbehrens.htm

A propos de la pièce

Titre :	Air [Opus 37-17 - C major - Version 4 - in C - high]
Compositeur :	Hook, James
Arrangeur :	Behrens, Ralf
Droit d'auteur :	Copyright © Ralf Behrens
Editeur :	Behrens, Ralf
Instrumentation :	Trompette et Guitare
Style :	Classique

Ralf Behrens sur [free-scores.com](https://www.free-scores.com)

Cette partition ne fait pas partie du domaine public. Merci de contacter l'artiste pour toute utilisation hors du cadre privé.

Interdiction de diffusion sur d'autres sites Web.

- écouter l'audio
- partager votre interprétation
- commenter la partition
- contacter l'artiste

Opus 37-17 - Air

Version 4

James Hook (1746-1827) (Arr.: Ralf Behrens)

www.rabe-musik-und-mehr.de - ©2016 RaBe

♩ = c. 56

Trumpet in C

Guitar

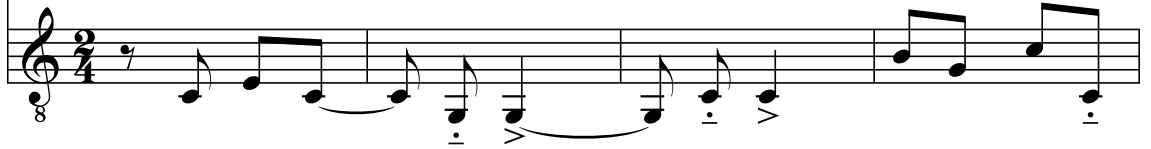

5

9

13

17

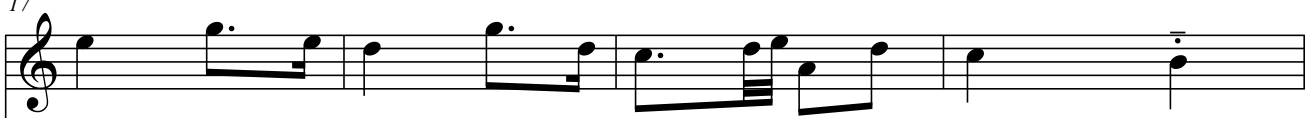

21

25

29

33

37
