Canary, Canario

Delitiæ musicæ, Final Piece

Joachim van den Hove (Houe, Hofe)
arr. Klaus Heidtmann

Allegro

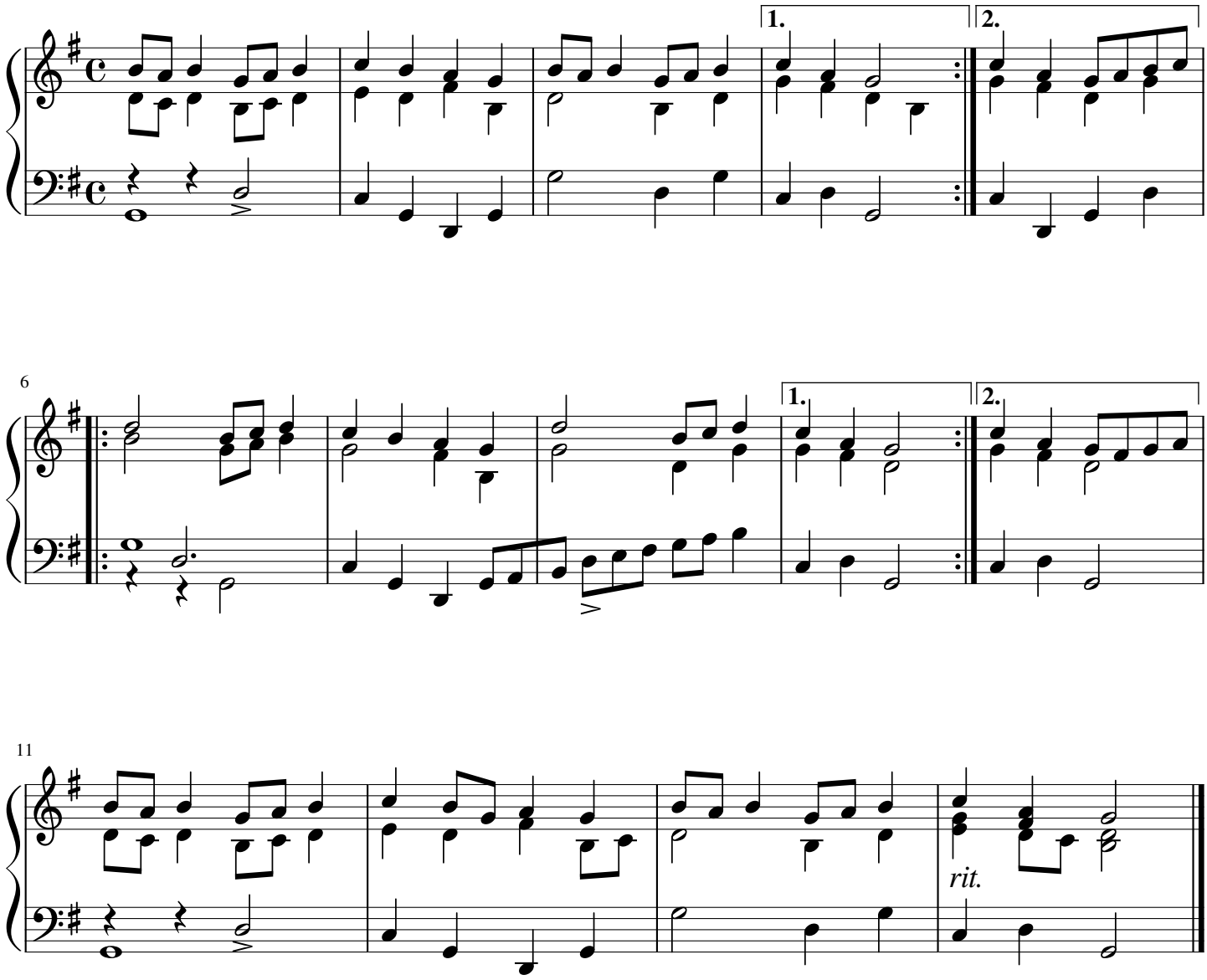

free-scores.com