Study in A minor

Die allerleichtesten Übungsstücke
The most easiest Studies op. 190, no. 31

Louis Köhler
(Christian Louis Heinrich)

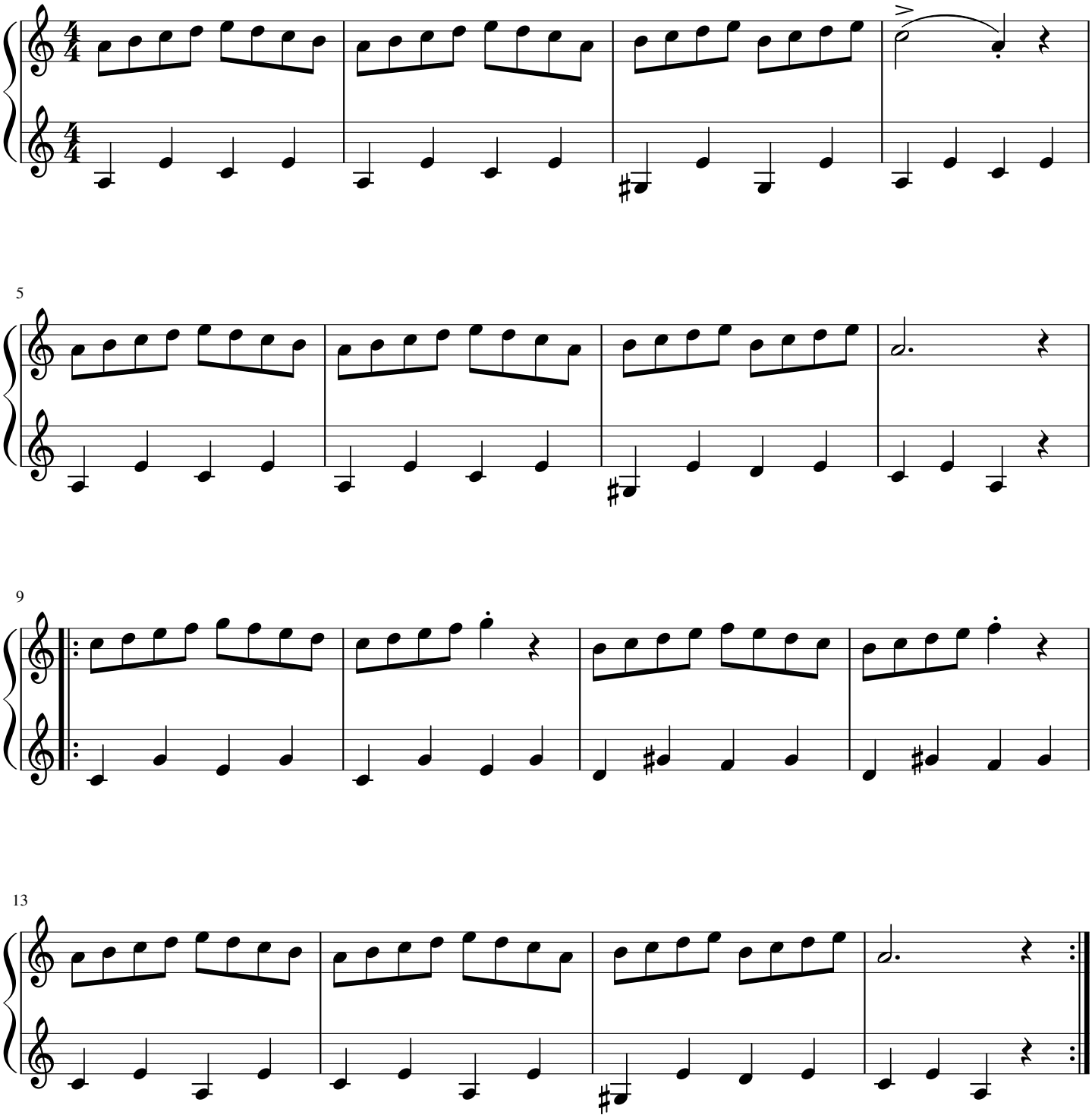

free-scores.com