

# Hirwa Florent

Arrangeur, Compositeur

Rwanda, Huye

## A propos de l'artiste

Je suis un jeune qui aime et adore la musique classique je suis un petit pianiste mais qui s'aventure car chez nous il n'y a pas d'écoles de musique..je serai très heureux de recevoir vos commentaires et votre aide.

je suis compositeur, pianiste et organiste

si tu aimes envoie ton commentaire sur [hirwa.florent@gmail.com](mailto:hirwa.florent@gmail.com) OU PAR TEL: +250726348699

Je suis heureux de vous..

Merci.

## A propos de la pièce

**Titre:** You're not alone  
**Compositeur:** Hirwa Florent  
**Licence:** hirwa florent@all rights reserved  
**Instrumentation:** 1 Piano, 4 mains (duo)  
**Style:** Classique

## Hirwa Florent sur [free-scores.com](https://www.free-scores.com)

[http://www.free-scores.com/partitions\\_gratuites\\_heureux.htm](http://www.free-scores.com/partitions_gratuites_heureux.htm)

- Contacter l'artiste
- Commenter cette partition
- Ajouter votre interprétation MP3
- Accès partition et écoute audio avec ce QR Code :

Cette partition ne fait pas partie du domaine public. Merci de contacter l'artiste pour toute utilisation hors du cadre privé.

**Interdiction de diffusion sur d'autres sites Web.**

Andante

#IRWA Florent

(TES PAS SEUL)

Andantę

**LENTO**

**Largo**                      **Andante**

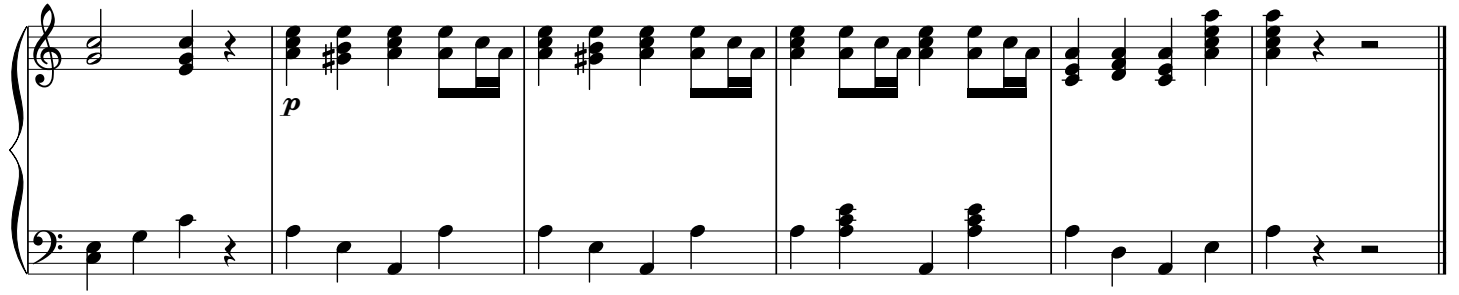

20/2/2014  
Huye-Rwanda  
2:52PM

Tu n'es pas seul  
tu as tout le ciel devant toi  
et souviens toi tu peux tou  
ecoute ton coeur  
ne le laisse pas pleure seul.  
Fais vite  
car la joie t'attend....