

# \*\*A NIGHT OF GLORY\*\*

*HIRWA Florent*

Allegretto

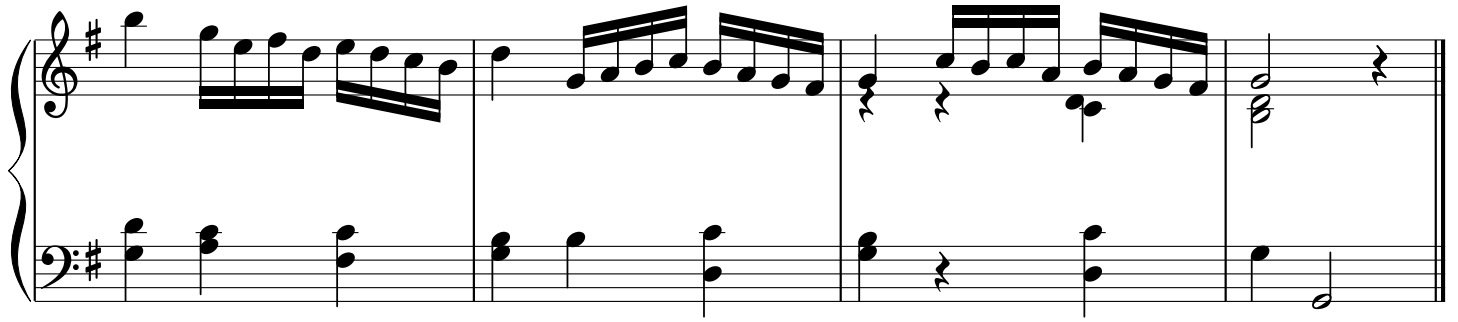

”””””MERRY CHRISTMASS”””””