Jeg fryser, siger den lærke grå

arr. Hans Jorgen Messerschmidt

Peter Heise (1830-1879)

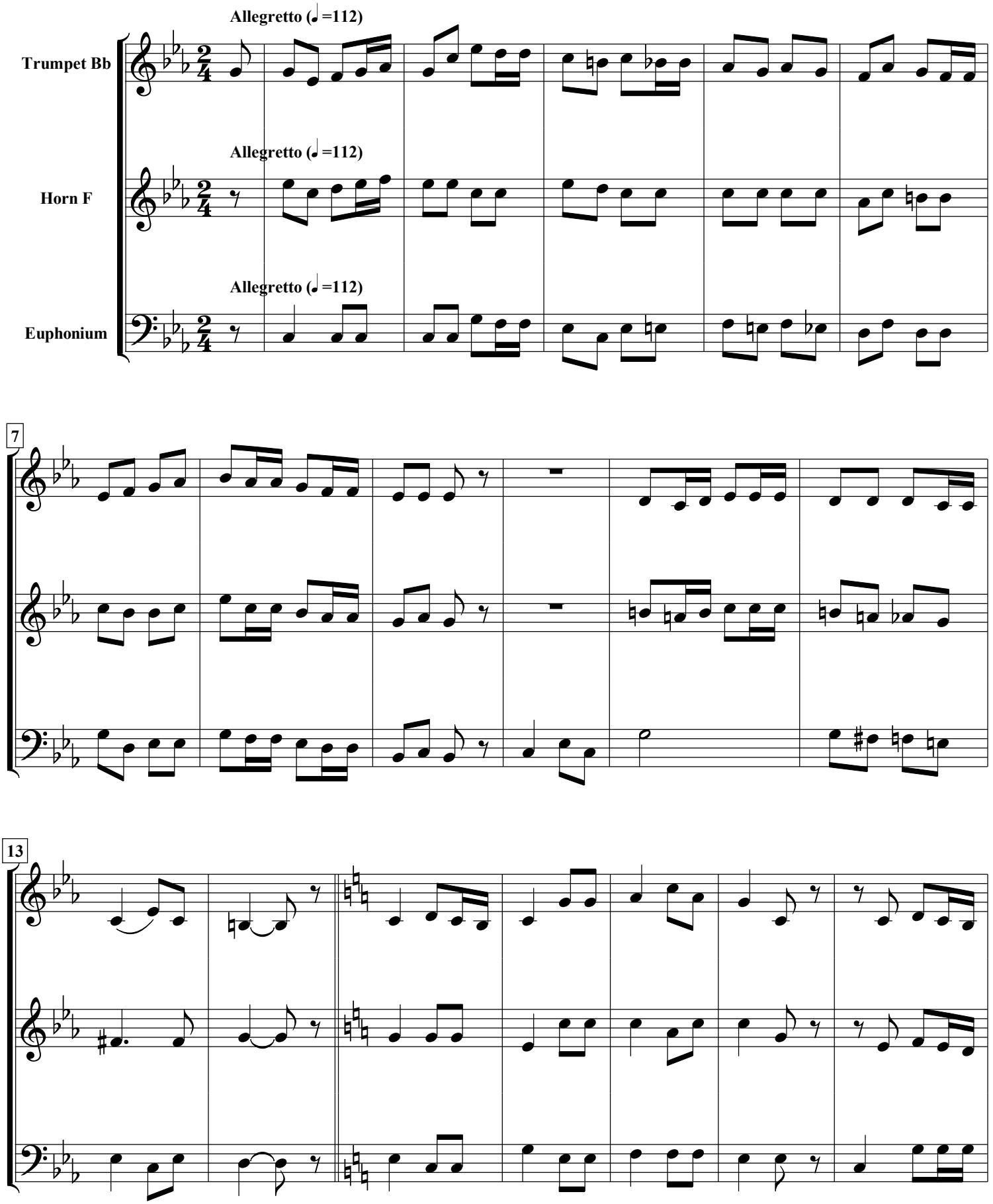

free-scores.com

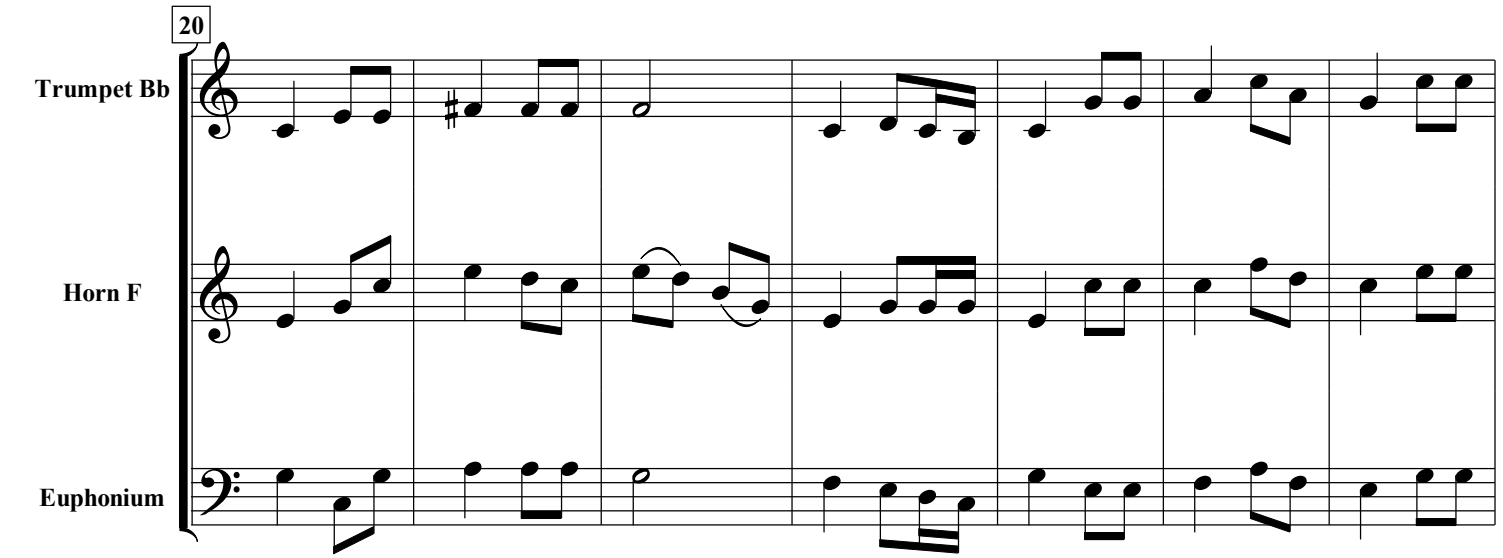

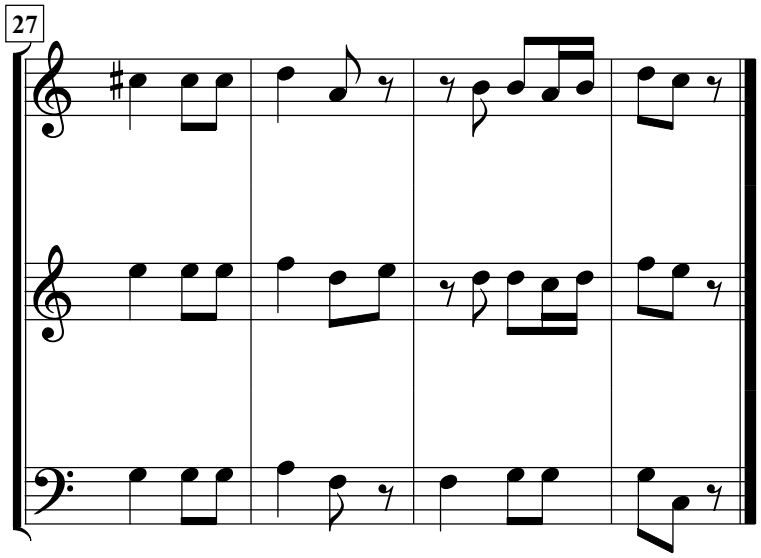

free-scores.com