

# Faivre Christian

France, BISCHHEIM

## Symphonie 94 (Mvt 2) Haydn, Joseph

### A propos de l'artiste

Compositeur en tous styles

**Page artiste :** [https://www.free-scores.com/partitions\\_gratuites\\_christian-faivre.htm](https://www.free-scores.com/partitions_gratuites_christian-faivre.htm)

### A propos de la pièce

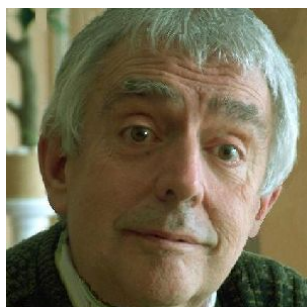

**Titre :** Symphonie 94 (Mvt 2)  
**Compositeur :** Haydn, Joseph  
**Arrangeur :** Christian, Faivre  
**Droit d'auteur :** Copyright © Faivre Christian  
**Instrumentation :** Piano seul  
**Style :** Classique

Faivre Christian sur [free-scores.com](https://www.free-scores.com)

Cette partition ne fait pas partie du domaine public. Merci de contacter l'artiste pour toute utilisation hors du cadre privé.

- écouter l'audio
- partager votre interprétation
- commenter la partition
- contacter l'artiste

# Symphonie N° 94

Joseph Haydn  
(1732-1809)

La Surprise

Arrangement: Christian Faivre

## 2 - Andante cantabile

1  $\text{♩} = 54$

Piano

7

13

18

23

28

33

38

42

47

52

pp

57

*f*

60

63

66

69

69

*p*

73

*Maggiore*

*p*

73

*Maggiore*

*p*

78

78

83

*Dolce*

83

*Dolce*

88

88

93

98

102

107

111

115

120

125

130

135

139

*Ral. al fine*

*ff*

*p*

145

151

*pp*

*Fine*

157

163