

Faivre Christian

France, BISCHHEIM

Symphonie Maria Theresia Haydn, Joseph

A propos de l'artiste

Compositeur en tous styles

Page artiste : https://www.free-scores.com/partitions_gratuites_christian-faivre.htm

A propos de la pièce

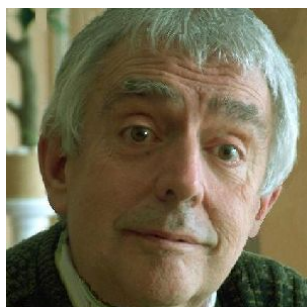

Titre : Symphonie Maria Theresia
Compositeur : Haydn, Joseph
Arrangeur : Christian, Faivre
Droit d'auteur : Copyright © Faivre Christian
Instrumentation : Piano seul
Style : Classique

Faivre Christian sur [free-scores.com](https://www.free-scores.com)

Cette partition ne fait pas partie du domaine public. Merci de contacter l'artiste pour toute utilisation hors du cadre privé.

- écouter l'audio
- partager votre interprétation
- commenter la partition
- contacter l'artiste

Symphonie N° 48

Joseph Haydn
(1732-1809)

Maria Theresia

Arrangement: Christian Faivre

I - Allegro

1 $\text{♩} = 140$

Piano

4

8

12

16

20

f p

Doubler ..

f

24

p

f

29

f

32

f

35

38

41

44

48

52

56 *Expr.*
p

61 *Al tempo*
p *f*

65

69

72 *Rit.*

75

Tr

Tr

79

3

3

82

p

86

90

95 *Doublet* *...>*

99 *Doublet* *...>*

103

106

109

112

115

118

121

124

127

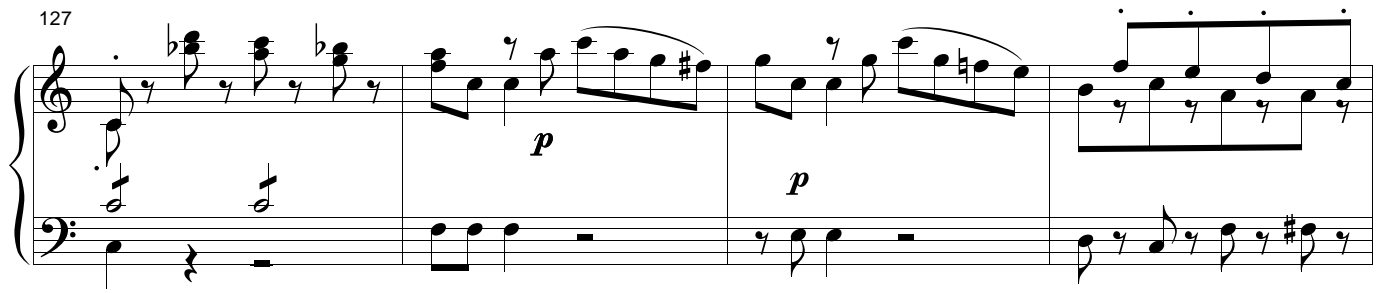

p

131 *Ral.*

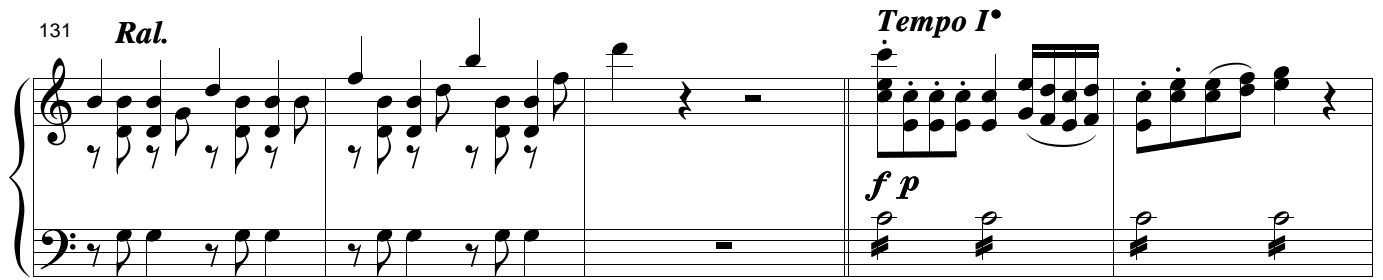

Tempo I'

fp

136

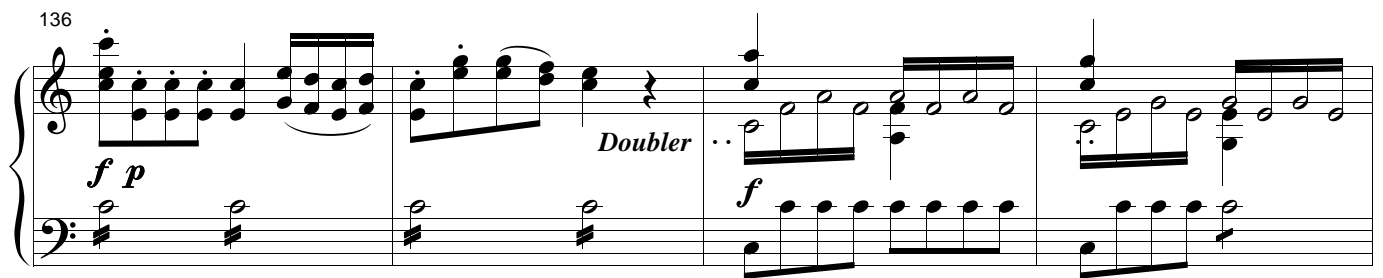

fp

Doublers ..

f

140

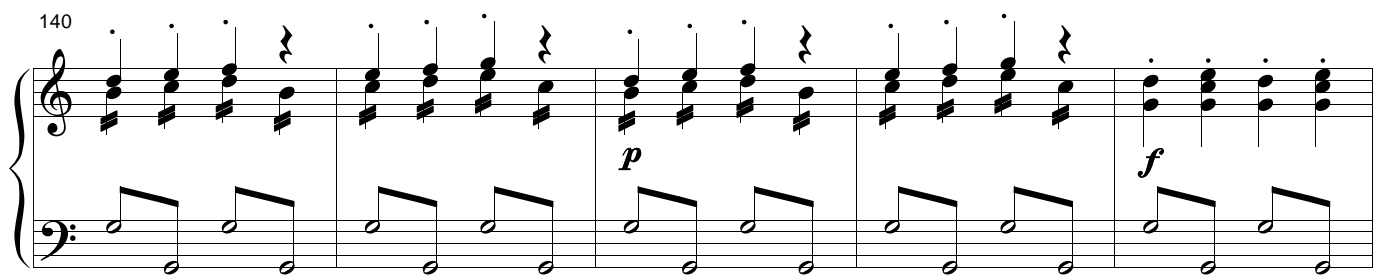

p

f

145

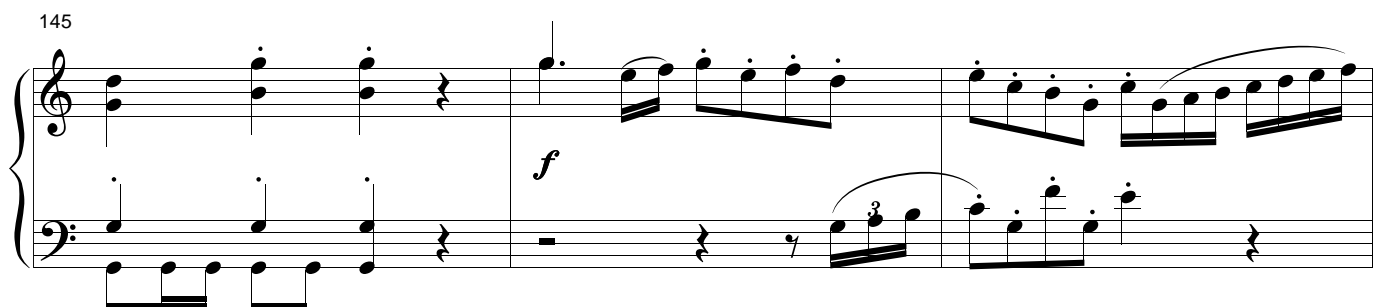

f

f

148

151

154

157

160

164

tr
p

168

Doubler ..>

sf *p* *ff*

172

..>

p

176

p *f*
p

180

3 *3* *3*

184

188

193

2 - Adagio

197

$\text{♩} = 40$

p

201

205

p *f* *f* *p*

209 *Cantabile*

212

215

218

221

224

227

230

233

236

239

242

245

248

252

252

f *p* *mf* *p*

257

257

p

261

261

264

264

267

267

p

270

273

276

280

284

3 - Menuetto - Allegretto

288 $\text{♩} = 120$

294

300

306

312

318 *tr* *tr* *ff*

323 *f*

328 *p*

334 *Trio* *tr* *ff* *p* *f* *tr*

340 *p*

347

353

358

364

370

Menuetto da Capo

4 - Finale - Allegro

376 $\text{♩} = 140$

f

381

386

3

391

p

396

mf

401

mf

406

411

416

421

426

431

436

441

446

451

456

461

466

471

476

481

486

491

496

501

506

511

516

521

526

531

536

Empty musical staff for measures 536-540, consisting of five measures in a grand staff.

541

Empty musical staff for measures 541-545, consisting of five measures in a grand staff.

546

Empty musical staff for measures 546-550, consisting of five measures in a grand staff.