

Faivre Christian

France, BISCHHEIM

Symphonie 88 Haydn, Joseph

A propos de l'artiste

Compositeur en tous styles

Page artiste : https://www.free-scores.com/partitions_gratuites_christian-faivre.htm

A propos de la pièce

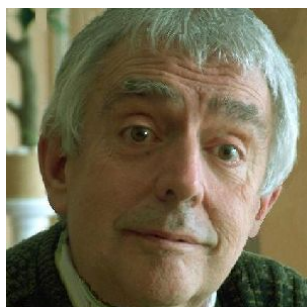

Titre : Symphonie 88
Compositeur : Haydn, Joseph
Arrangeur : Christian, Faivre
Droit d'auteur : Copyright © Faivre Christian
Instrumentation : Piano seul
Style : Classique

Faivre Christian sur [free-scores.com](https://www.free-scores.com)

Cette partition ne fait pas partie du domaine public. Merci de contacter l'artiste pour toute utilisation hors du cadre privé.

- écouter l'audio
- partager votre interprétation
- commenter la partition
- contacter l'artiste

Symphonie N° 88

Joseph Haydn
(1732-1809)

En sol majeur

Arrangement: Christian Faivre

1 - Adagio - Allegro

1 $\text{♩} = 40$

Piano

f *f* *p* *sf* *f* *p*

7

f *p*

12

sf *pp* *sf* *pp* *sf* *pp*

18 $\text{♩} = 140$

p

24

pp

30

36

42

48

54

60

66

72

78

84

90

96

101

106

111

116

121

126

131

136

141

146

151

156

161

193

sf *sf* *f*

199

205

211

sf *sf* *sf* *sf* *sf*

217

Cresc.

223

229

235

241

247

253

259

265

2 - Largo

270

Dolce ♩ = 60

276

282

288

294

299

303

307

312

317

322

327

333

337

340

345

350

355

360

365

367

369

371

376

381

3 - Menuetto - Allegretto

385

$\text{♩} = 120$

390

395

400

405

410

415

420

425

431 *Trio*

437

442

448

453

Menuetto da Capo

4 - Finale - Allegro con spirito

459

$\text{♩} = 140$ *Stac.*

465

472

478

483

488

493

498

503

ff

508

513

p *pp*

518

523

f

528

533

538

543

549

554

f

559

f

564

sf

569

ff

574

579

584

589

594

599

605

611

618

624

630

635

640

645

650

656 *Coda*

661

666

671

675

679

Fine
