Rondino

Theme from Cello Concerto Hob. VIIb:2, Mvmt. 3

Joseph Haydn

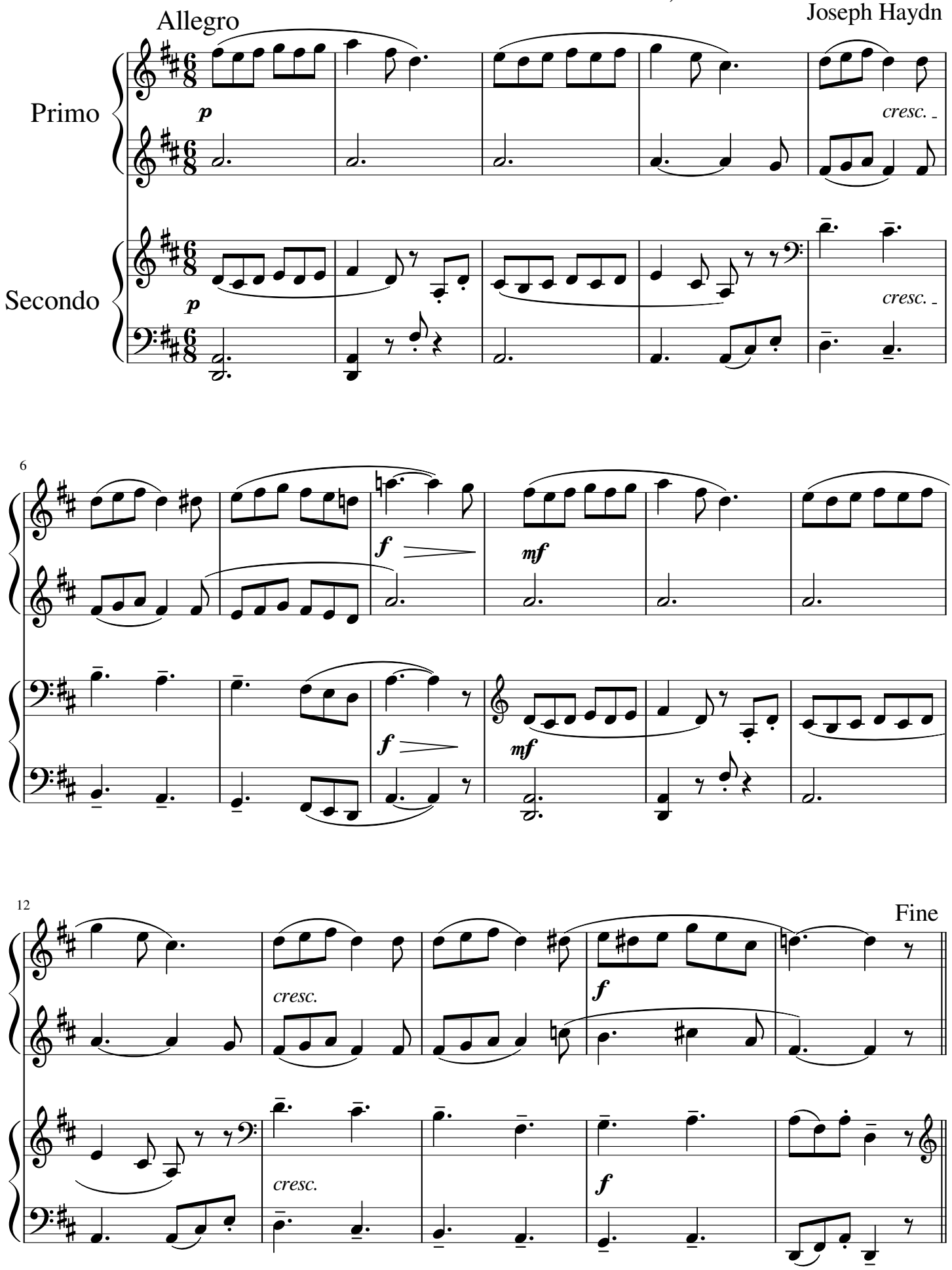

free-scores.com

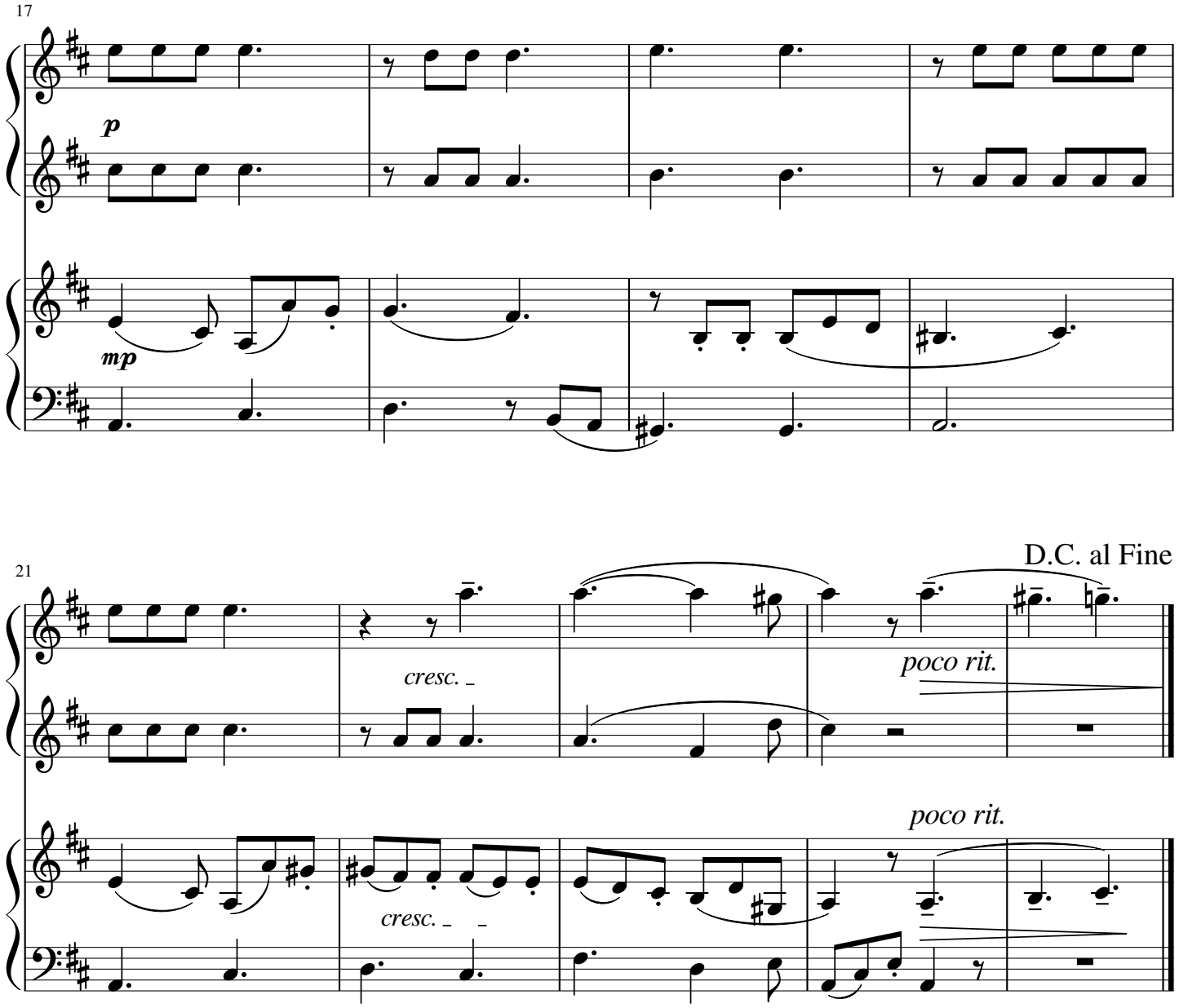

free-scores.com