

# Faivre Christian

France, BISCHHEIM

## Duo pour basson et piano Haydn, Joseph

### A propos de l'artiste

Compositeur en tous styles

**Page artiste :** [https://www.free-scores.com/partitions\\_gratuites\\_christian-faivre.htm](https://www.free-scores.com/partitions_gratuites_christian-faivre.htm)

### A propos de la pièce

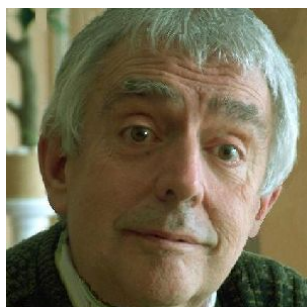

**Titre :** Duo pour basson et piano  
**Compositeur :** Haydn, Joseph  
**Arrangeur :** Christian, Faivre  
**Droit d'auteur :** Copyright © Faivre Christian  
**Instrumentation :** Basson, Piano  
**Style :** Classique

### Faivre Christian sur [free-scores.com](https://www.free-scores.com)

Cette partition ne fait pas partie du domaine public. Merci de contacter l'artiste pour toute utilisation hors du cadre privé.

- écouter l'audio
- partager votre interprétation
- commenter la partition
- contacter l'artiste

# Duo pour basson et piano

D'après l'Adagio de la Symphonie 60 de Haydn

Joseph Haydn  
(1732-1809)

Arrangement: Christian Faivre

1 *Adagio* ♩ = 30

Basson *p*

Piano *p Dolce*

4

7

10

13

16

19

22

*sf*

25

*mf*

*Rit.*

28

*f*

*Sostenuto*

*Red.*

31

*Al tempo*

46

49

52

55

58

61

64

67

*Allegro*

♩ = 60

Empty musical staves for measures 79-81, consisting of three systems of bassoon and piano staves.