

Tony Wilkinson

Royaume-Uni, Wroxham

The Old Folks At Home (Op.611)

Page artiste : https://www.free-scores.com/partitions_gratuites_tonywilkinson.htm

A propos de la pièce

Titre : The Old Folks At Home
[Op.611]
Compositeur : Hayden, Warren Luse
Droit d'auteur : Creative Commons Licence 3.0
Editeur : Wilkinson, Tony
Instrumentation : Guitare seule (notation standard)
Style : Romantique
Commentaire : Typeset score.

Tony Wilkinson sur [free-scores.com](https://www.free-scores.com)

- écouter l'audio
- partager votre interprétation
- commenter la partition
- contacter l'artiste

Guitar Solo.

W. L. Hayden

1835 - 1918

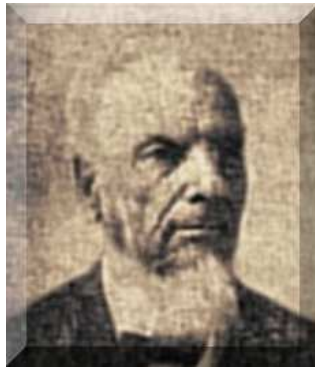

The Old Folks At Home
Variations
Op. 611

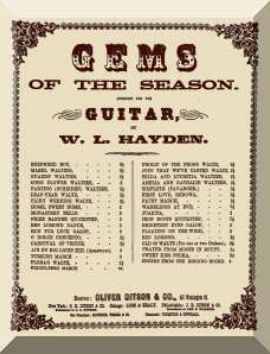

The Old Folks At Home

Variations (Foster)

Arr. W. L. Hayden. Op.611
1881

Andante cantabile.

Theme

7

13

19

Var. 1

25

29

33

37

Transcription by Tony Wilkinson 2012.

41

45

49 *Brillante.*

Var. 2

51

53

55

58

60

62

65 *IV* - - - - -

69

71

Var. 3 73

75

77

79

82

85

87