

Tony Wilkinson

Royaume-Uni, Wroxham

The Frolic at the Husking (A Musical Sketch Op.680)

Page artiste : https://www.free-scores.com/partitions_gratuites_tonywilkinson.htm

A propos de la pièce

Titre : The Frolic at the Husking
[A Musical Sketch Op.680]
Compositeur : Hayden, Warren Luse
Droit d'auteur : Creative Commons Licence 3.0
Editeur : Wilkinson, Tony
Instrumentation : Trompette ou Bugle ou Cornet, piano ou orgue ou guitare
Style : Populaire / Dance
Commentaire : Typeset score. Parts available.

Tony Wilkinson sur [free-scores.com](https://www.free-scores.com)

- écouter l'audio
- partager votre interprétation
- commenter la partition
- contacter l'artiste

Cornet & Piano.

W. L. Hayden

1835 - 1918

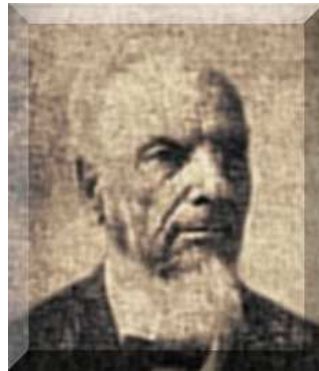

A Frolic at the Husking
A Musical Sketch
Op. 680

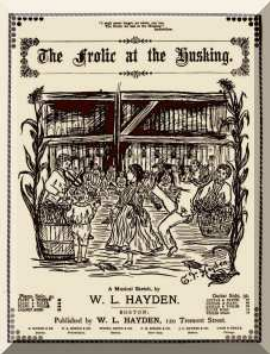

The Frolic at the Husking

A Musical Sketch

W. L. Hayden. Op.680
1883

Cornet in A

Piano

mf

5

9

14

18

23

Fine

27

33

38

42

47

51

55

59

64

68
