

# Tony Wilkinson

Royaume-Uni, Wroxham

## Pizzicato Polka ((Strauss) Op.255)

**Page artiste :** [https://www.free-scores.com/partitions\\_gratuites\\_tonywilkinson.htm](https://www.free-scores.com/partitions_gratuites_tonywilkinson.htm)

### A propos de la pièce

**Titre :** Pizzicato Polka  
[(Strauss) Op.255]  
**Compositeur :** Hayden, Warren Luse  
**Droit d'auteur :** Creative Commons Licence 3.0  
**Editeur :** Wilkinson, Tony  
**Style :** Romantique  
**Commentaire :** Typeset score.

Tony Wilkinson sur [free-scores.com](https://www.free-scores.com)

- écouter l'audio
- partager votre interprétation
- commenter la partition
- contacter l'artiste

*Guitar Solo.*

*W. L. Hayden*

1835 - 1918

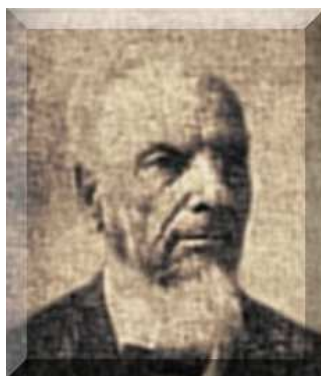

*Pizzicato Polka*

*Op. 255*

# Pizzicato Polka

(Strauss II)

Arr. W. L. Hayden. Op. 255  
1872

**Allegro**

Guitar

*f* *pp* *f* *pp* *sempre molto staccato.* *più moderato.*

6

11

17

23

*decresc.*

28

*pp*

Transcription by Tony Wilkinson 2012.

free-scores.com

33 *sempre e staccato.*

Trio.

39

45

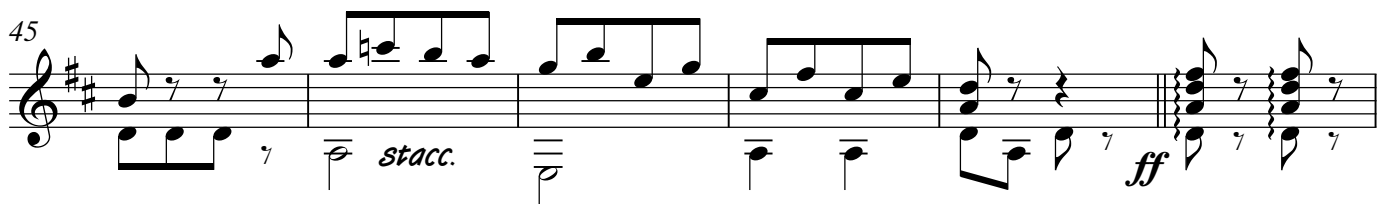

51

56

61

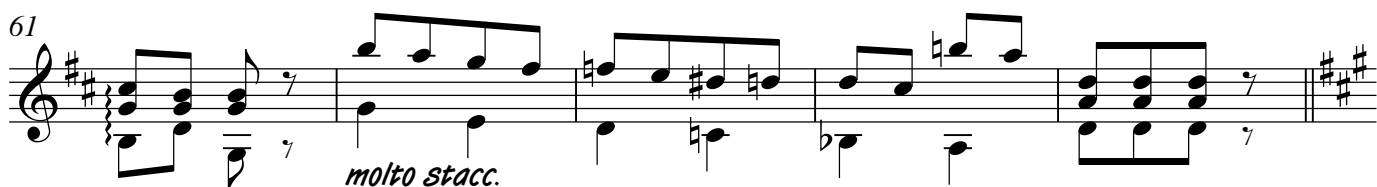

Finale.

*Allegro*

71

76

82

87

92

97 *più allegro.*

105
