

Tony Wilkinson

Royaume-Uni, Wroxham

How Can I Leave Thee?

Page artiste : https://www.free-scores.com/partitions_gratuites_tonywilkinson.htm

A propos de la pièce

Titre : How Can I Leave Thee?
Compositeur : Hayden, Warren Luse
Droit d'auteur : Creative Commons Licence 3.0
Editeur : Wilkinson, Tony
Instrumentation : 2 Guitares (duo)
Style : Traditionnel
Commentaire : Typeset score.

Tony Wilkinson sur [free-scores.com](https://www.free-scores.com)

- écouter l'audio
- partager votre interprétation
- commenter la partition
- contacter l'artiste

Guitar Duet.

W. L. Hayden

1835 - 1918

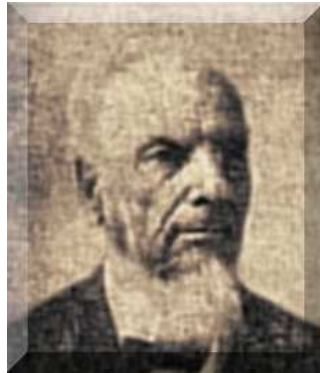

How Can I Leave Thee?

Duet No. 8

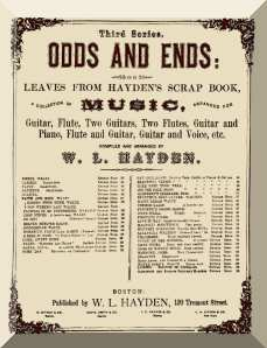

How Can I Leave Thee?

Traditional

(20 Choice Duets - No. 8)

Arr. W. L. Hayden

1880

Guitar 1

Guitar 2

5

Gtr.1

Gtr.2

9

Gtr.1

Gtr.2

13

Gtr.1

Gtr.2

Transcription by Tony Wilkinson 2012.

free-scores.com