

Tony Wilkinson

Royaume-Uni, Wroxham

Chant du Nord (Op.725)

Page artiste : https://www.free-scores.com/partitions_gratuites_tonywilkinson.htm

A propos de la pièce

Titre : Chant du Nord
[Op.725]
Compositeur : Hayden, Warren Luse
Droit d'auteur : Creative Commons Licence 3.0
Editeur : Wilkinson, Tony
Instrumentation : Guitare seule (notation standard)
Style : Romantique
Commentaire : Typeset score.

Tony Wilkinson sur [free-scores.com](https://www.free-scores.com)

- écouter l'audio
- partager votre interprétation
- commenter la partition
- contacter l'artiste

Guitar Solo.

W. L. Hayden

1835 - 1918

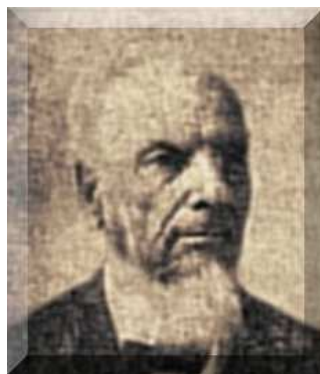

Chant du Nord

Op. 725

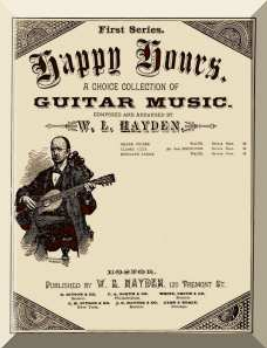

Chant du Nord

(Song of the North)

W. L. Hayden. Op.725
1884

Andante

Guitar

mf

Con dolore

7

cresc.

13

dolce

19

cresc.

24

dim.

rit.

a tempo.

mf

30

35

con anima.

mf

41

p

46

f *cresc.* *f*

51

dim.

57

cresc. molto. *f*

63

69

cresc.

74

mf *f*

tranquillo.

81

sempre dim. *p* *pp*
