Allegro

50 Pieces for Beginners op. 38, no. 30

Johann Wilhelm Hässler

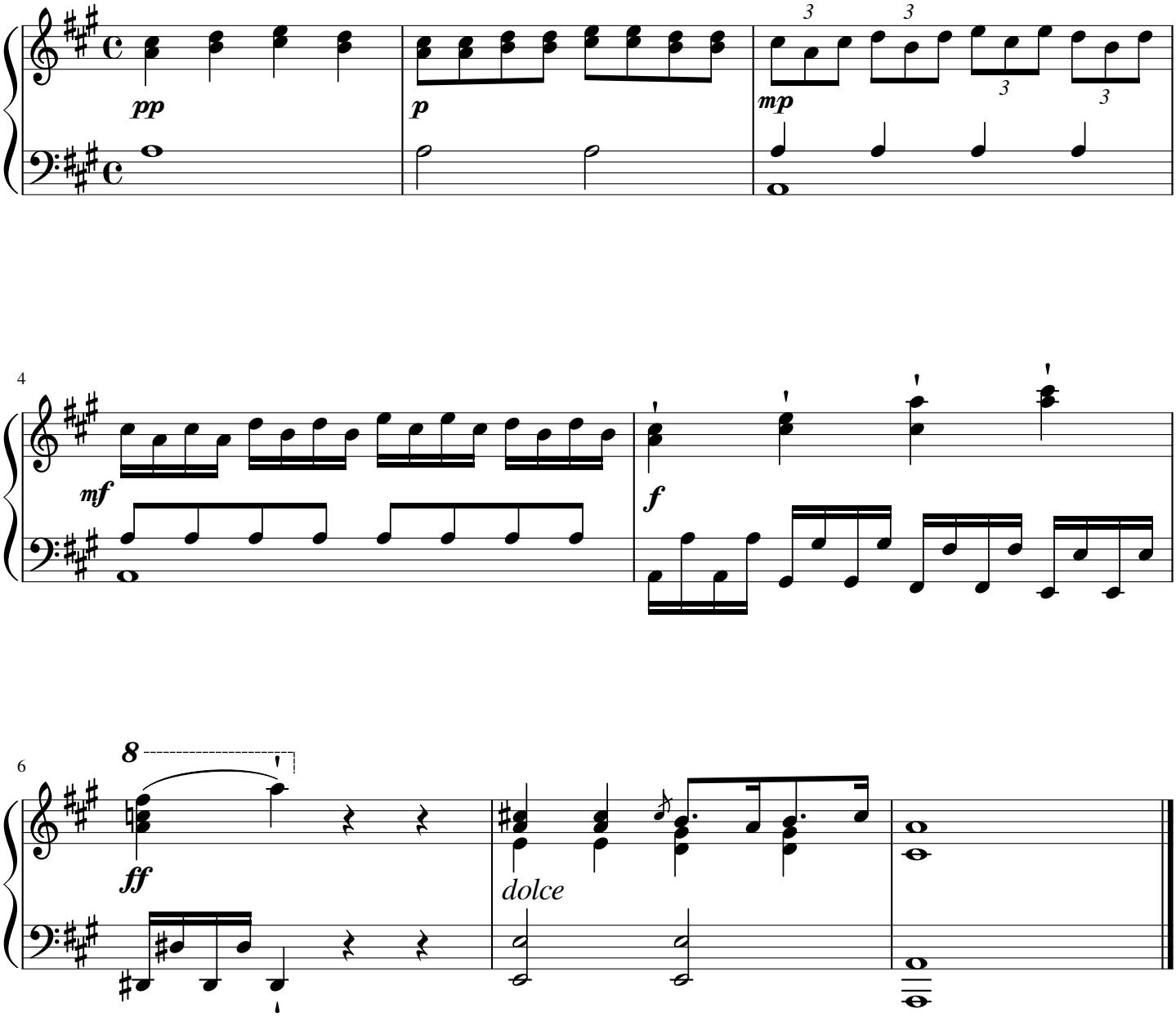

free-scores.com