

MICHAEL MAGATAGAN

États-Unis, SierraVista

"Turn not, O Queen, thy face away" for Bassoon & Strings (HWV 50a Mvt. 17) Haendel, Georg Friedrich

A propos de l'artiste

Im a software engineer. Basically, Im computer geek who loves to solve problems. I have been developing software for the last 25+ years but have recently rekindled my love of music. Many of my scores are posted with individual parts and matching play-along however, this is not always practical. If you would like individual parts to any of my scores or other specific tailoring, please contact me directly and I will try to accommodate your specific needs.

Page artiste : https://www.free-scores.com/partitions_gratuites_magataganm.htm

A propos de la pièce

Titre : "Turn not, O Queen, thy face away" for Bassoon & Strings
[HWV 50a Mvt. 17]
Compositeur : Haendel, Georg Friedrich
Arrangeur : MAGATAGAN, MICHAEL
Droit d'auteur : Public Domain
Editeur : MAGATAGAN, MICHAEL
Instrumentation : Basson et Quatuor à cordes
Style : Baroque

MICHAEL MAGATAGAN sur [free-scores.com](https://www.free-scores.com)

- écouter l'audio
- partager votre interprétation
- commenter la partition
- contacter l'artiste

"Turn not, O Queen, thy face away" *from "Esther"*

George Frideric Handel, (HWV 50a Mvt. 17) *ca.* 1718

Interpretation for Bassoon & Strings by Mike Magatagan 2023

Andante (♩ = 48)

Bassoon

Violin 1

Violin 2

Viola

Cello

p

mp

5

Ba

V1

V2

Va

Vc

9

Ba

V1

V2

Va

Vc

13

Ba

V1

V2

Va

Vc

17

Ba

V1

V2

Va

Vc

21

rit.

Adagio (♩ = 45)

rit.

Ba

V1

V2

Va

Vc

Bassoon

"Turn not, O Queen, thy face away" from "Esther"

George Frideric Handel, (HWV 50a Mvt. 17) ca. 1718

Interpretation for Bassoon & Strings by Mike Magatagan 2023

Andante (♩ = 48)

3

5

9

13

17

21

rit. Adagio (♩ = 45) *rit.*

Violin 1

"Turn not, O Queen, thy face away"

from "Esther"

George Frideric Handel, (HWV 50a Mvt. 17) ca. 1718

Interpretation for Bassoon & Strings by Mike Magatagan 2023

Andante (♩ = 48)

Violin 2

"Turn not, O Queen, thy face away"

from "Esther"

George Frideric Handel, (HWV 50a Mvt. 17) ca. 1718

Interpretation for Bassoon & Strings by Mike Magatagan 2023

Andante (♩ = 48)

Viola

"Turn not, O Queen, thy face away"

from "Esther"

George Frideric Handel, (HWV 50a Mvt. 17) ca. 1718

Interpretation for Bassoon & Strings by Mike Magatagan 2023

Andante (♩ = 48)

p

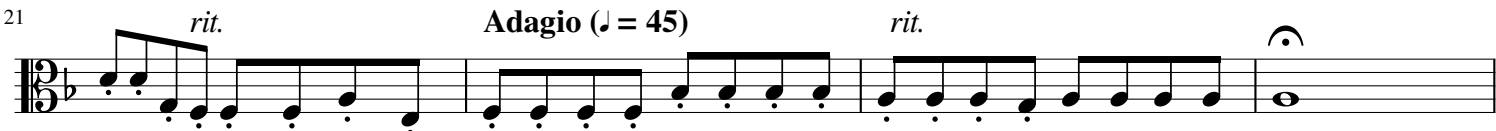
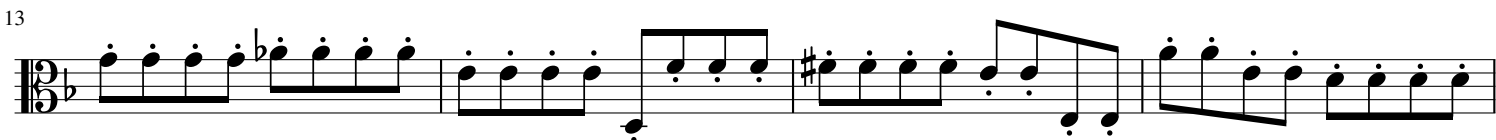

Cello

"Turn not, O Queen, thy face away" *from "Esther"*

George Frideric Handel, (HWV 50a Mvt. 17) *ca.* 1718

Interpretation for Bassoon & Strings by Mike Magatagan 2023

Andante (♩ = 48)

1

p

5

9

13

17

21

rit. **Adagio** (♩ = 45) *rit.*
