

# MICHAEL MAGATAGAN

États-Unis, SierraVista

## "Tune your harps to cheerful strains" for Flute, Oboe & Piano (HWV 50a Mvt. 4) Haendel, Georg Friedrich

### A propos de l'artiste

Im a software engineer. Basically, Im computer geek who loves to solve problems. I have been developing software for the last 25+ years but have recently rekindled my love of music. Many of my scores are posted with individual parts and matching play-along however, this is not always practical. If you would like individual parts to any of my scores or other specific tailoring, please contact me directly and I will try to accommodate your specific needs.

**Page artiste :** [https://www.free-scores.com/partitions\\_gratuites\\_magataganm.htm](https://www.free-scores.com/partitions_gratuites_magataganm.htm)

### A propos de la pièce

**Titre :** "Tune your harps to cheerful strains" for Flute, Oboe & Piano  
[HWV 50a Mvt. 4]  
**Compositeur :** Haendel, Georg Friedrich  
**Arrangeur :** MAGATAGAN, MICHAEL  
**Droit d'auteur :** Public Domain  
**Editeur :** MAGATAGAN, MICHAEL  
**Instrumentation :** Flûte, Hautbois, Piano  
**Style :** Baroque

MICHAEL MAGATAGAN sur [free-scores.com](https://www.free-scores.com)

- écouter l'audio
- partager votre interprétation
- commenter la partition
- contacter l'artiste

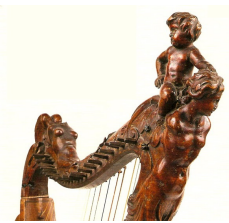

# "Tune your harps to cheerful strains" from "Esther"

George Frideric Handel, (HWV 50a Mvt. 4) ca. 1718

Interpretation for Flute, Oboe & Piano by Mike Magatagan 2023

Andante (♩ = 95)

Flute *mf*

Oboe *mf*

Piano *mf*

9

F

O

P

17

F

O

P

25

F

O

P

33

F

O

P

41

F

O

P

50

F

O

P

59

F

O

P

67

F

O

P

75

F

O

P

83

F

O

P

91

F

O

P

100

F

O

P

108

F

O

P

116

F

O

P

Flute

# "Tune your harps to cheerful strains" from "Esther"

George Frideric Handel, (HWV 50a Mvt. 4) ca. 1718

Interpretation for Flute, Oboe & Piano by Mike Magatagan 2023

Andante (♩ = 95)

Oboe

# "Tune your harps to cheerful strains" from "Esther"

George Frideric Handel, (HWV 50a Mvt. 4) ca. 1718

Interpretation for Flute, Oboe & Piano by Mike Magatagan 2023

Andante (♩ = 95)

Piano

# "Tune your harps to cheerful strains" from "Esther"

George Frideric Handel, (HWV 50a Mvt. 4) ca. 1718

Interpretation for Flute, Oboe & Piano by Mike Magatagan 2023

Andante (♩ = 95)

Measures 8-14 of the piano arrangement. The right hand continues with intricate chordal patterns and melodic fragments, while the left hand maintains a consistent rhythmic accompaniment.

Measures 22-29 of the piano arrangement. The right hand features a mix of chords and melodic lines, with some rests. The left hand continues with a steady bass line.

Measures 30-36 of the piano arrangement. The right hand continues with a mix of chords and melodic lines, ending with a final chord. The left hand continues with a steady bass line.

37

44

52

60

67

74

81

88

95

102

109

117