Gavotta for 3 Trumpets

Opera Atalanta, HWV 35, Final Scene

Georg Friedrich Händel, 1736

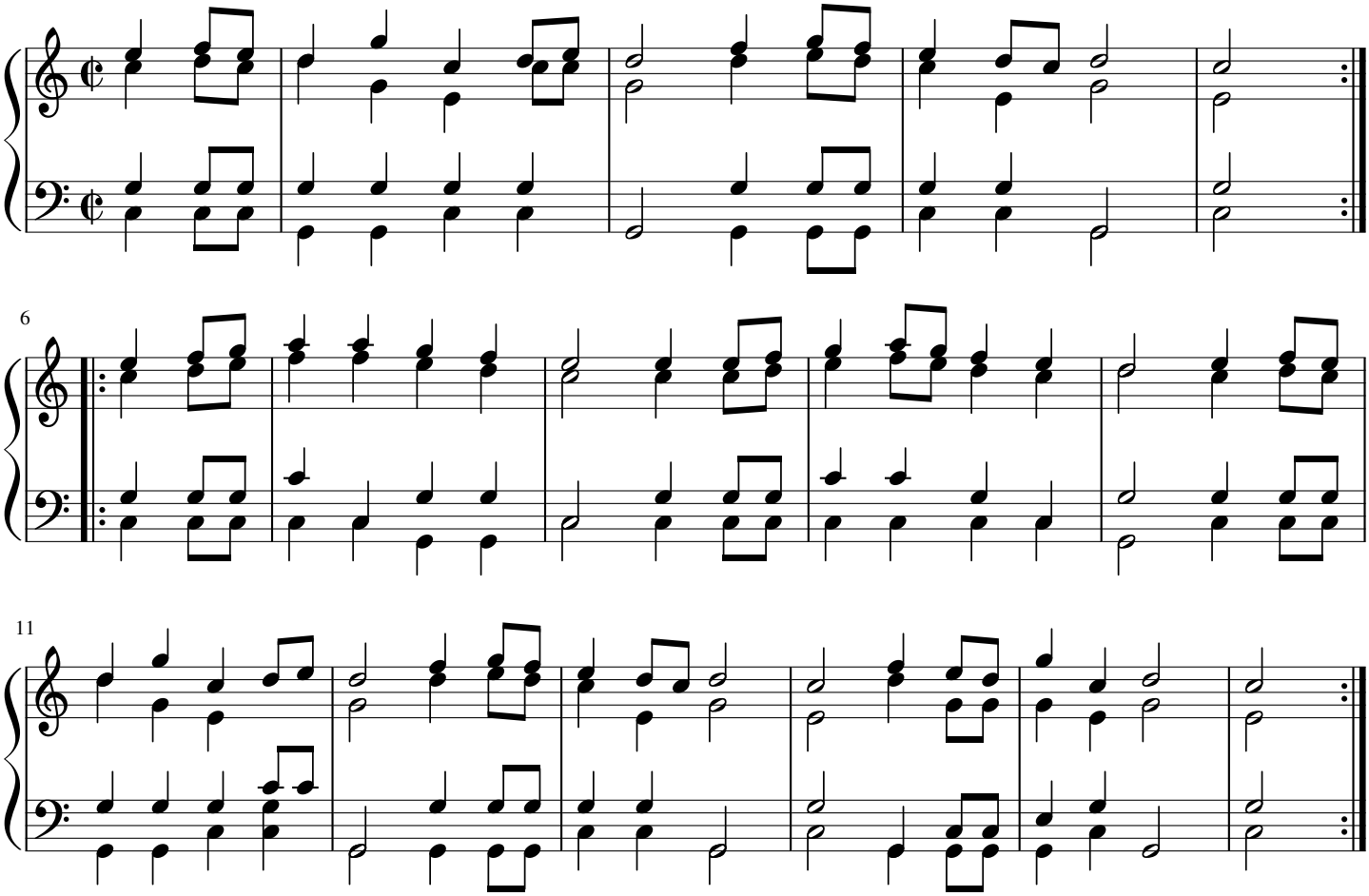

Mucio Clementi, Introduction of the Art of Playing on the Piano op. 42, Part 1, Lesson III: Air in Atalanta by Handel, 1801

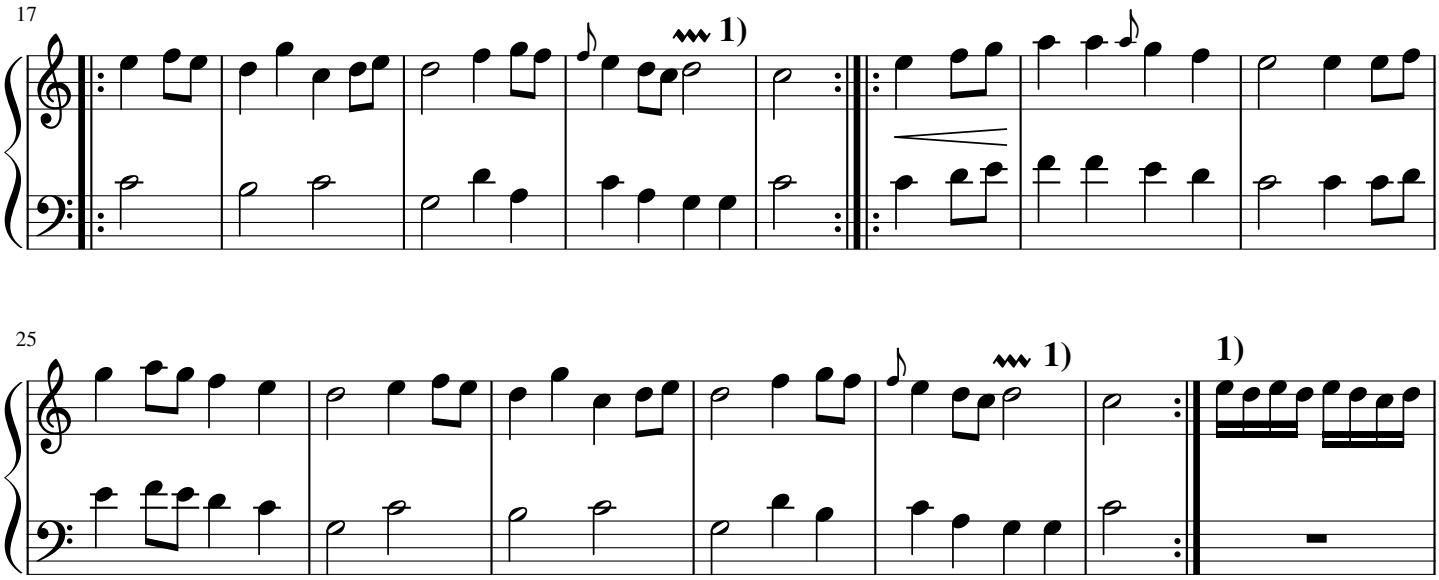

Source p. 20: http://www.free-scores.com/download-sheet-music.php?pdf=43605

free-scores.com