

MICHAEL MAGATAGAN

États-Unis, SierraVista

"The Lord our enemy has slain" for Winds & Strings (HWV 50a Mvt. 20) Haendel, Georg Friedrich

A propos de l'artiste

Im a software engineer. Basically, Im computer geek who loves to solve problems. I have been developing software for the last 25+ years but have recently rekindled my love of music. Many of my scores are posted with individual parts and matching play-along however, this is not always practical. If you would like individual parts to any of my scores or other specific tailoring, please contact me directly and I will try to accommodate your specific needs.

Page artiste : https://www.free-scores.com/partitions_gratuites_magataganm.htm

A propos de la pièce

Titre : "The Lord our enemy has slain" for Winds & Strings
[HWV 50a Mvt. 20]
Compositeur : Haendel, Georg Friedrich
Arrangeur : MAGATAGAN, MICHAEL
Droit d'auteur : Public Domain
Editeur : MAGATAGAN, MICHAEL
Instrumentation : Vents & Orchestre Cordes

Style : Baroque

MICHAEL MAGATAGAN sur [free-scores.com](https://www.free-scores.com)

- écouter l'audio
- partager votre interprétation
- commenter la partition
- contacter l'artiste

"The Lord our enemy has slain" from "Esther"

George Frideric Handel, (HWV 50a Mvt. 20) ca. 1718

Interpretation for Winds & Strings by Mike Magatagan 2023

Allegro moderato (♩ = 90)

Flute *mf*

Oboe *mf*

English Horn *mf*

Horn in F *mf*

Bassoon *mf*

Violin 1 *mf* *mp*

Violin 2 *mf* *mp*

Viola *mf* *p*

Cello *mf* *dim.* *p*

7

Fl *mf*

Ob

Eh

Fh

Ba

V1 *mf*

V2 *mf*

Va *mf*

Vc *cresc.* *mf*

cresc. *mf*

12

Fl
Ob
Eh
Fh
Ba

V1
V2
Va
Vc

17

Fl
Ob
Eh
Fh
Ba

V1
V2
Va
Vc

22

Fl

Ob

Eh

Fh

Ba

V1

V2

Va

Vc

p

pp

cresc.

30

Fl

Ob

Eh

Fh

Ba

V1

V2

Va

Vc

mp

mp

mp

36

Fl

Ob

Eh

Fh

Ba

V1

V2

Va

Vc

mp

43

Fl

Ob

Eh

Fh

Ba

V1

V2

Va

Vc

50

Fl
Ob
Eh
Fh
Ba
V1
V2
Va
Vc

54

Fl
Ob
Eh
Fh
Ba
V1
V2
Va
Vc

58

Fl
Ob
Eh
Fh
Ba
V1
V2
Va
Vc

61

Fl
Ob
Eh
Fh
Ba
V1
V2
Va
Vc

cresc.

66

Fl

Ob

Eh

Fh

Ba

V1

V2

Va

Vc

(cresc.)

tr

mp

cresc.

71

Fl

Ob

Eh

Fh

Ba

V1

V2

Va

Vc

(cresc.)

tr

mp

cresc.

mp

mp

cresc.

76

Fl
Ob
Eh
Fh
Ba
V1
V2
Va
Vc

mf
mf
cresc.
cresc.

81

Fl
Ob
Eh
Fh
Ba
V1
V2
Va
Vc

tr
cresc.
mf
mf
tr

86

Fl
Ob
Eh
Fh
Ba
V1
V2
Va
Vc

mp
p
mp
p
mp dim.
p
mp dim.
p

92

Fl
Ob
Eh
Fh
Ba
V1
V2
Va
Vc

cresc.
mf
cresc.
mf
cresc.
mf
mf
mf

97

Fl
Ob
Eh
Fh
Ba
V1
V2
Va
Vc

102

Fl
Ob
Eh
Fh
Ba
V1
V2
Va
Vc

107

Fl
Ob
Eh
Fh
Ba
V1
V2
Va
Vc

110

Fl
Ob
Eh
Fh
Ba
V1
V2
Va
Vc

113

Fl
Ob
Eh
Fh
Ba
V1
V2
Va
Vc

116

Fl
Ob
Eh
Fh
Ba
V1
V2
Va
Vc

119

Fl
Ob
Eh
Fh
Ba
V1
V2
Va
Vc

This block contains the musical score for measures 119 through 121. The score is arranged for a woodwind and string ensemble. The woodwinds include Flute (Fl), Oboe (Ob), English Horn (Eh), and Bassoon (Ba). The strings include Violin I (V1), Violin II (V2), Viola (Va), and Violoncello (Vc). The key signature is one sharp (F#) and the time signature is 3/4. The music features a variety of rhythmic patterns, including eighth and sixteenth notes, and rests. A dynamic marking of *p* (piano) is present in measure 120. The woodwinds play melodic lines, while the strings provide a rhythmic accompaniment.

122

Fl
Ob
Eh
Fh
Ba
V1
V2
Va
Vc

This block contains the musical score for measures 122 through 124. The instrumentation remains the same as in the previous block. The music continues with similar rhythmic and melodic patterns. A dynamic marking of *p* (piano) is present in measure 123. The woodwinds play melodic lines, while the strings provide a rhythmic accompaniment.

125

Fl
Ob
Eh
Fh
Ba
V1
V2
Va
Vc

128

Fl
Ob
Eh
Fh
Ba
V1
V2
Va
Vc

132

Fl
Ob
Eh
Fh
Ba
V1
V2
Va
Vc

137

Fl
Ob
Eh
Fh
Ba
V1
V2
Va
Vc

144

Fl

Ob *Solo.*

Eh

Fh

Ba

V1

V2

Va

Vc

p *mp* *p* *mp* *p* *mp*

153

Fl

Ob

Eh

Fh

Ba

V1

V2

Va

Vc

tr *mf* *mf* *p* *p*

161

Fl

Ob

Eh

Fh

Ba

V1

V2

Va

Vc

p

p

167

Fl

Ob

Eh

Fh

Ba

V1

V2

Va

Vc

tr

tr

174

Fl

Ob

Eh

Fh

Ba

V1

V2

Va

Vc

181

Fl

Ob

Eh

Fh

Ba

V1

V2

Va

Vc

mp

cresc.

tr

mf

cresc.

mf

cresc.

mf

cresc.

mf

186

Fl
Ob
Eh
Fh
Ba
V1
V2
Va
Vc

189

Fl
Ob
Eh
Fh
Ba
V1
V2
Va
Vc

192

Fl
Ob
Eh
Fh
Ba
V1
V2
Va
Vc

195

Fl
Ob
Eh
Fh
Ba
V1
V2
Va
Vc

198

Fl
Ob
Eh
Fh
Ba
V1
V2
Va
Vc

201

Fl
Ob
Eh
Fh
Ba
V1
V2
Va
Vc

204

Fl
Ob
Eh
Fh
Ba
V1
V2
Va
Vc

This block contains the musical score for measures 204 through 206. It features ten staves: Flute (Fl), Oboe (Ob), English Horn (Eh), French Horn (Fh), Bassoon (Ba), Violin I (V1), Violin II (V2), Viola (Va), and Violoncello (Vc). The music is in G major (one sharp) and 3/4 time. Measures 204-205 show a melodic line in the Flute and Oboe, with woodwinds and strings providing accompaniment. Measure 206 features a prominent sixteenth-note figure in the Violin I and II parts.

207

Fl
Ob
Eh
Fh
Ba
V1
V2
Va
Vc

This block contains the musical score for measures 207 through 210. It features the same ten staves as the previous block. Measures 207-208 continue the melodic development in the Flute and Oboe. Measures 209-210 show a more active texture with intricate sixteenth-note patterns in the Violin I and II parts, while the woodwinds and strings provide a steady accompaniment.

212

Fl

Ob

Eh

Fh

Ba

V1

V2

Va

Vc

tr

mp

mp

mp

mp

219

Fl

Ob

Eh

Fh

Ba

V1

V2

Va

Vc

tr

227

Fl

Ob

Eh

Fh

Ba

V1

V2

Va

Vc

tr

tr

mf

mf

mf

232

Fl

Ob

Eh

Fh

Ba

V1

V2

Va

Vc

235

Fl
Ob
Eh
Fh
Ba
V1
V2
Va
Vc

mf

mf

238

Fl
Ob
Eh
Fh
Ba
V1
V2
Va
Vc

tr

241

Fl
Ob
Eh
Fh
Ba
V1
V2
Va
Vc

244

Fl
Ob
Eh
Fh
Ba
V1
V2
Va
Vc

tr
tr
tr
tr
dim.
dim.
p
p
p
p

251

Fl

Ob

Eh

Fh

Ba

V1

V2

Va

Vc

mp

mp

256

Fl

Ob

Eh

Fh

Ba

V1

V2

Va

Vc

p

p

Fl

Ob

Eh

Fh

Ba

V1

V2

Va

Vc

tr

mf

tr

mf

mf

mf

Fl

Ob

Eh

Fh

Ba

V1

V2

Va

Vc

mf

mf

Fl

Ob

Eh

Fh

Ba

V1

V2

Va

Vc

Fl

Ob

Eh

Fh

Ba

V1

V2

Va

Vc

301

Fl
Ob
Eh
Fh
Ba
V1
V2
Va
Vc

This block contains the musical notation for measures 301 through 303. It features ten staves: Flute (Fl), Oboe (Ob), English Horn (Eh), French Horn (Fh), Bassoon (Ba), Violin I (V1), Violin II (V2), Viola (Va), and Violoncello (Vc). The key signature is two sharps (F# and C#), and the time signature is 3/4. The flute part has a melodic line with a long note in the first measure. The woodwinds and strings provide rhythmic accompaniment with various note values and rests.

304

Fl
Ob
Eh
Fh
Ba
V1
V2
Va
Vc

This block contains the musical notation for measures 304 through 307. It features the same ten staves as the previous block. The key signature remains two sharps (F# and C#), and the time signature is 3/4. The flute part continues its melodic line. The woodwinds and strings continue their accompaniment. The score ends with a double bar line and repeat dots in the final measure of each staff.

Flute

"The Lord our enemy has slain"

from "Esther"

George Frideric Handel, (HWV 50a Mvt. 20) ca. 1718

Interpretation for Winds & Strings by Mike Magatagan 2023

Allegro moderato (♩ = 90)

116

128

139

191

203

213

224

233

244

287

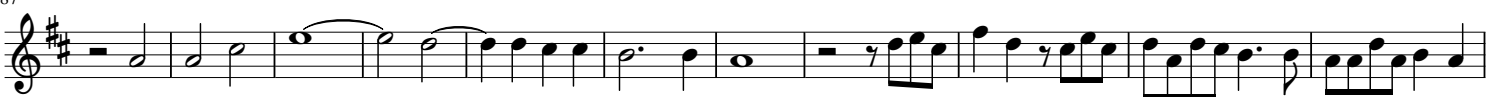

298

307

Oboe

"The Lord our enemy has slain" from "Esther"

George Frideric Handel, (HWV 50a Mvt. 20) ca. 1718

Interpretation for Winds & Strings by Mike Magatagan 2023

Allegro moderato (♩ = 90)

97

103

113

123

132

141

Solo.

f

152

162

168

178

185

194

203

213

223

231

239

245

32

287

295

302

311

English Horn

"The Lord our enemy has slain" from "Esther"

George Frideric Handel, (HWV 50a Mvt. 20) ca. 1718

Interpretation for Winds & Strings by Mike Magatagan 2023

Allegro moderato (♩ = 90)

125

133

186

194

202

210

221

231

239

281

291

299

307

Horn in F

"The Lord our enemy has slain" from "Esther"

George Frideric Handel, (HWV 50a Mvt. 20) ca. 1718

Interpretation for Winds & Strings by Mike Magatagan 2023

Allegro moderato (♩ = 90)

mf

11

22

55

69

84

95

105

116

127

136

f

188

199

208

232

241

251

258

266

275

282

293

302

310

Bassoon

"The Lord our enemy has slain" from "Esther"

George Frideric Handel, (HWV 50a Mvt. 20) ca. 1718

Interpretation for Winds & Strings by Mike Magatagan 2023

Allegro moderato (♩ = 90)

105

113

121

128

134

185

191

197

204

210

232

238

244

253

259

266

275

283

291

298

304

312

Violin 1

"The Lord our enemy has slain" from "Esther"

George Frideric Handel, (HWV 50a Mvt. 20) ca. 1718

Allegro moderato (♩ = 90)

Interpretation for Winds & Strings by Mike Magatagan 2023

mf mp

mf

tr

> p mp

cresc.

(cresc.) mp

77

mf

81

tr

86

mp *p* *cresc.*

95

mf

103

tr

108

111

114

117

tr

121

124

127

130

133

140

149

158

165

173

182

187

190

193

197

f

p mp

tr

mf p

tr

tr

tr

mp cresc. mf

270 *tr* *mf* *tr*

279

282

285

288

291

295

297

300

303

306 *f*

313

Violin 2

"The Lord our enemy has slain" from "Esther"

George Frideric Handel, (HWV 50a Mvt. 20) ca. 1718

Interpretation for Winds & Strings by Mike Magatagan 2023

Allegro moderato (♩ = 90)

99

105

111

115

119

123

127

131

135

145

157

166

175

185

191

195

199

204

208

215

229

239

242

248

> *p* < *mp* *p*

262

274

mf

282

286

290

294

297

301

305

f

313

Viola

"The Lord our enemy has slain" from "Esther"

George Frideric Handel, (HWV 50a Mvt. 20) ca. 1718

Interpretation for Winds & Strings by Mike Magatagan 2023

Allegro moderato (♩ = 90)

11 *mf* *dim.* *p* *cresc.* *mf*

18 *p* *pp* *cresc.*

29 *(cresc.)* *mp*

44

56

68 *cresc.* *mp*

77 *cresc.* *mf*

88 *mp dim.* *p* *cresc.* *mf*

98

104

112

118

123

130

140

151

162

173

184

192

197

204

213

224

mf

234

mf

241

dim.

247

(dim.)
p

260

273

mf

282

291

296

304

f

313

Cello

"The Lord our enemy has slain" from "Esther"

George Frideric Handel, (HWV 50a Mvt. 20) ca. 1718

Interpretation for Winds & Strings by Mike Magatagan 2023

Allegro moderato (♩ = 90)

111

119

126

133

f

141

p *mp*

151

p

161

171

181

cresc. *mf*

189

196

203

210

mp

219

230

237

243

254

268

277

286

294

301

309

