Sonatina, Fuga

HWV 582 from Aylesford Collection

Georg Friedrich Händel
arr. Klaus Heidtmann

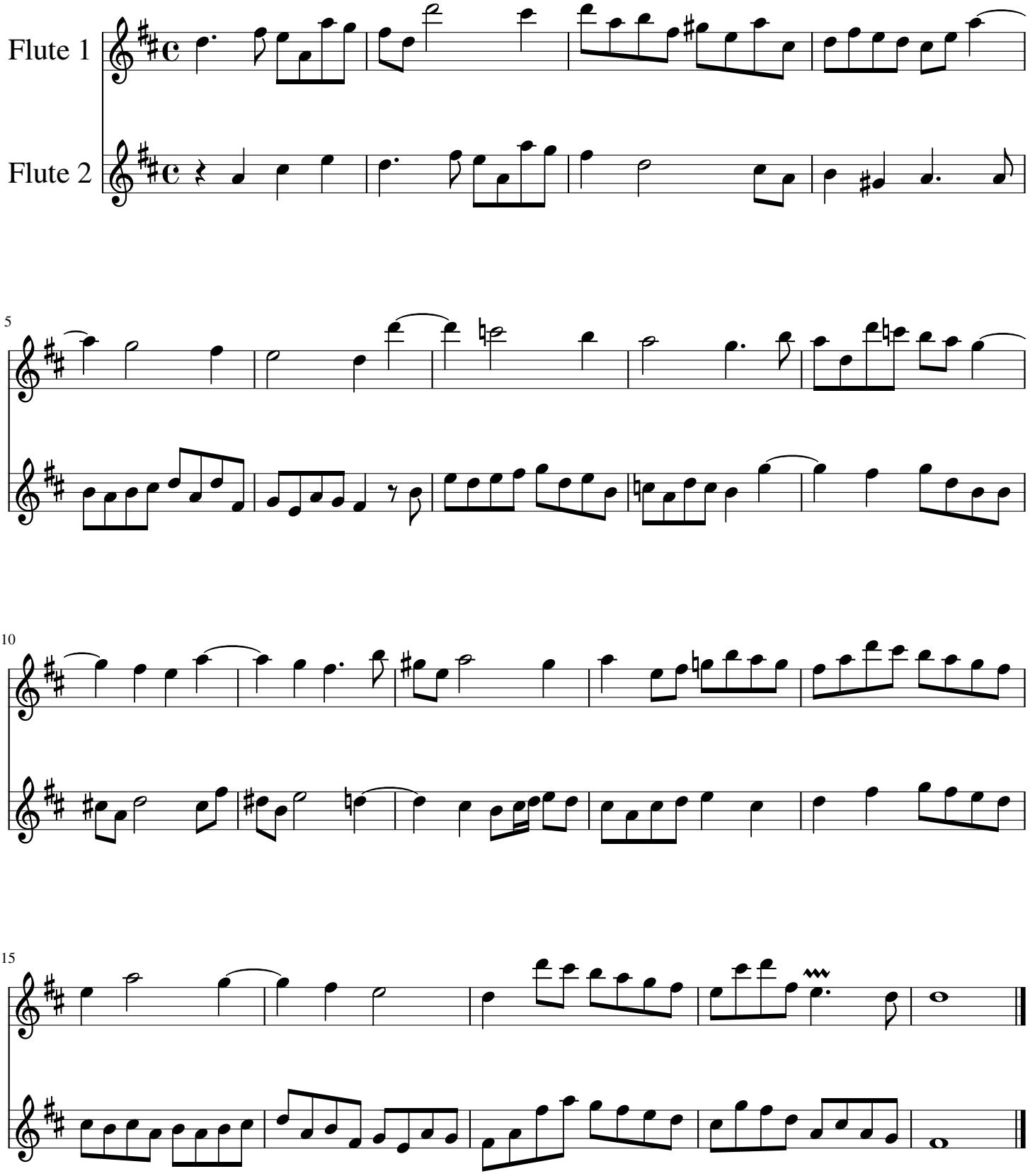

free-scores.com