

MICHAEL MAGATAGAN

États-Unis, SierraVista

Sonata in E Minor for Flute & Strings (HWV 379) Haendel, Georg Friedrich

A propos de l'artiste

Im a software engineer. Basically, Im computer geek who loves to solve problems. I have been developing software for the last 25+ years but have recently rekindled my love of music. Many of my scores are posted with individual parts and matching play-along however, this is not always practical. If you would like individual parts to any of my scores or other specific tailoring, please contact me directly and I will try to accommodate your specific needs.

Page artiste : https://www.free-scores.com/partitions_gratuites_magataganm.htm

A propos de la pièce

Titre :	Sonata in E Minor for Flute & Strings [HWV 379]
Compositeur :	Haendel, Georg Friedrich
Arrangeur :	MAGATAGAN, MICHAEL
Droit d'auteur :	Public Domain
Editeur :	MAGATAGAN, MICHAEL
Instrumentation :	Flûte et Quatuor à cordes
Style :	Baroque

MICHAEL MAGATAGAN sur [free-scores.com](https://www.free-scores.com)

- écouter l'audio
- partager votre interprétation
- commenter la partition
- contacter l'artiste

Sonata in E Minor

G.F. Händel (HWV 379) ca. 1727

Interpretation for Flute & Strings by Mike Magatagan 2023

I. Larghetto (♩ = 44)

Flute *mf*

Violin 1 *mp*

Violin 2 *mp*

Viola *mp*

Cello *mp*

F *tr*

V1

V2

Va

Vc

F *tr*

V1

V2

Va

Vc

7

F *tr*

V1

V2

Va

Vc

9

F

V1

V2

Va

Vc

12

F

V1

V2

Va

Vc

15

F

V1

V2

Va

Vc

18

F

V1

V2

Va

Vc

tr *tr* *tr* *Adagio e rit.* *tr*

II. Andante (♩ = 98)

Flute

Violin 1

Violin 2

Viola

Cello

mf

mp

mp

mp

mp

6

F

V1

V2

Va

Vc

11

F
V1
V2
Va
Vc

16

F
V1
V2
Va
Vc

21

F
V1
V2
Va
Vc

26

F

V1

V2

Va

Vc

31

F

V1

V2

Va

Vc

38

F

V1

V2

Va

Vc

43

F
V1
V2
Va
Vc

49

F
V1
V2
Va
Vc

56

1. *tr* 2. *rit.* *tr*

F
V1
V2
Va
Vc

III. Largo (♩ = 50)

13

F *tr*

V1

V2

Va

Vc

17

F *tr* *rit.* *tr*

V1

V2

Va

Vc

IV. Allegro (♩ = 45)

Flute *mf*

Violin 1 *mp*

Violin 2 *mp*

Viola *mp*

Cello *mp*

9

Flute (F), Violin 1 (V1), Violin 2 (V2), Viola (Va), and Violoncello (Vc) parts for measures 9-16. The key signature is one sharp (F#). Measure 9 features a trill in the flute part. The strings play a rhythmic accompaniment of eighth notes.

17

Flute (F), Violin 1 (V1), Violin 2 (V2), Viola (Va), and Violoncello (Vc) parts for measures 17-24. The key signature is one sharp (F#). The flute part continues with a melodic line, while the strings provide a steady accompaniment.

25

Flute (F), Violin 1 (V1), Violin 2 (V2), Viola (Va), and Violoncello (Vc) parts for measures 25-32. The key signature is one sharp (F#). Measure 25 features a trill in the flute part. The score concludes with a first and second ending for the flute part.

33

Flute (F), Violin 1 (V1), Violin 2 (V2), Viola (Va), and Violoncello (Vc) parts for measures 33-42. The score is in E minor (one sharp) and 3/4 time. Measure 33 begins with a 7-measure rest for the strings. The flute part features a melodic line with grace notes and slurs. The strings provide harmonic support with various rhythmic patterns.

43

Flute (F), Violin 1 (V1), Violin 2 (V2), Viola (Va), and Violoncello (Vc) parts for measures 43-50. The flute part continues with a melodic line, including a trill in measure 48. The strings continue their accompaniment with consistent rhythmic patterns.

51

Flute (F), Violin 1 (V1), Violin 2 (V2), Viola (Va), and Violoncello (Vc) parts for measures 51-58. The flute part features a trill in measure 51 and another in measure 58. The strings continue their accompaniment.

59

F
V1
V2
Va
Vc

69

F
V1
V2
Va
Vc

1. *tr* | 2. *rit. tr*

V. Presto (♩ = 130)

Flute
Violin 1
Violin 2
Viola
Cello

mf
mp
mp
mp

tr

6

F
V1
V2
Va
Vc

10

F
V1
V2
Va
Vc

15

F
V1
V2
Va
Vc

21

F

V1

V2

Va

Vc

27

F

V1

V2

Va

Vc

32

F

V1

V2

Va

Vc

1. tr

2. rit. tr

Flute

Sonata in E Minor

G.F. Händel (HWV 379) ca. 1727

Interpretation for Flute & Strings by Mike Magatagan 2023

I. Larghetto (♩ = 44)

mf

3

5

7

9

11

14

17

19

Adagio e rit.

II. Andante (♩ = 98)

mf

10

17

23

31

41

47

54

III. Largo (♩ = 50)

6

11

16

IV. Allegro (♩ = 45)

9

17

25

tr 1. 2.

33

43

51

58

66

73

1. tr 2. rit. tr

V. Presto (♩ = 130)

mf

9

15

22

30

1. tr 2. rit. tr

Violin 1

Sonata in E Minor

G.F. Händel (HWV 379) ca. 1727

Interpretation for Flute & Strings by Mike Magatagan 2023

I. Larghetto (♩ = 44)

mp

5

9

12

15

18 *Adagio e rit.*

II. Andante (♩ = 98)

mp

7

11

17

23

27

31

37

42

52

57

III. Largo (♩ = 50)

mp

6

11

16

IV. Allegro (♩ = 45)

mp

10

18

27

33

42

52

60

69

V. Presto (♩ = 130)

8

15

20

26

31

Violin 2

Sonata in E Minor

G.F. Händel (HWV 379) ca. 1727

Interpretation for Flute & Strings by Mike Magatagan 2023

I. Larghetto (♩ = 44)

mp

5

9

13

17 *Adagio e rit.*

II. Andante (♩ = 98)

mp

7

12

20

26

31

38

44

52

57

III. Largo (♩ = 50)

7

13

18

IV. Allegro (♩ = 45)

9

18

27

33

42

51

60

69

V. Presto (♩ = 130)

9

15

23

30

Viola

Sonata in E Minor

G.F. Händel (HWV 379) ca. 1727

Interpretation for Flute & Strings by Mike Magatagan 2023

I. Larghetto (♩ = 44)

mp

5

9

13

17

Adagio e rit.

II. Andante (♩ = 98)

mp

7

11

15

22

26

31

37

42

50

54

58

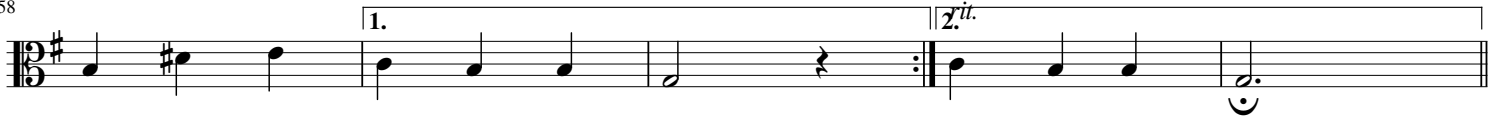

III. Largo (♩ = 50)

mp

7

12

17

IV. Allegro (♩ = 45)

mp

12

24

33

41

51

60

70

V. Presto (♩ = 130)

mp

9

15

23

30

Cello

Sonata in E Minor

G.F. Händel (HWV 379) ca. 1727

Interpretation for Flute & Strings by Mike Magatagan 2023

I. Larghetto (♩ = 44)

mp

5

9

13

17

Adagio e rit.

II. Andante (♩ = 98)

mp

7

13

22

27

31

37

42

51

56

III. Largo (♩ = 50)

mp

5

9

13

17

rit.

IV. Allegro (♩ = 45)

mp

12

24

33

43

52

61

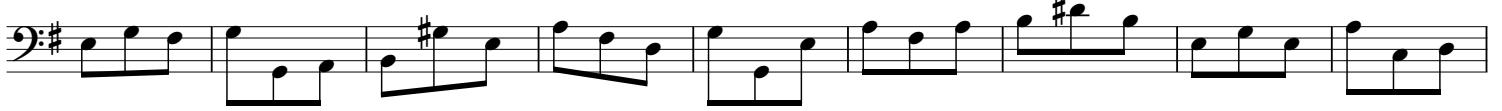

70

V. Presto (♩ = 130)

mp

6

11

15

20

24

28

32

