

MICHAEL MAGATAGAN

États-Unis, SierraVista

Sonata in C Minor for Flute & Strings (HWV 366 Op. 1 No. 8) Haendel, Georg Friedrich

A propos de l'artiste

Im a software engineer. Basically, Im computer geek who loves to solve problems. I have been developing software for the last 25+ years but have recently rekindled my love of music. Many of my scores are posted with individual parts and matching play-along however, this is not always practical. If you would like individual parts to any of my scores or other specific tailoring, please contact me directly and I will try to accommodate your specific needs.

Page artiste : https://www.free-scores.com/partitions_gratuites_magataganm.htm

A propos de la pièce

Titre : Sonata in C Minor for Flute & Strings
[HWV 366 Op. 1 No. 8]
Compositeur : Haendel, Georg Friedrich
Arrangeur : MAGATAGAN, MICHAEL
Droit d'auteur : Public Domain
Editeur : MAGATAGAN, MICHAEL
Instrumentation : Flûte et Quatuor à cordes

Style : Baroque

MICHAEL MAGATAGAN sur [free-scores.com](https://www.free-scores.com)

- écouter l'audio
- partager votre interprétation
- commenter la partition
- contacter l'artiste

Sonata in C Minor

G.F. Händel (HWV 366 Op. 1 No. 8) 1739

Interpretation for Flute & Strings by Mike Magatagan 2018

I. Larghetto (♩ = 42)

Flute *mf*

Violin 1 *mp*

Violin 2 *mp*

Viola *mp*

Cello *mp*

5

F *tr*

V1

V2

Va

Vc

10

F

V1

V2

Va

Vc

15

Adagio

F

V1

V2

Va

Vc

II. Allegro (♩ = 117)

Flute

mf

Violin 1

Violin 2

Viola

Cello

6

F

V1

V2

Va

Vc

10

Flute (F), Violin I (V1), Violin II (V2), Viola (Va), and Violoncello (Vc) staves. Measure 10 features a complex flute line with sixteenth-note patterns. The strings provide a steady accompaniment with eighth-note patterns in the bass and quarter notes in the upper parts.

14

Flute (F), Violin I (V1), Violin II (V2), Viola (Va), and Violoncello (Vc) staves. Measure 14 shows the flute playing a melodic line with some chromaticism. The strings continue with their accompaniment. Measure 17 includes a trill in the flute part.

18

Flute (F), Violin I (V1), Violin II (V2), Viola (Va), and Violoncello (Vc) staves. Measure 18 has a whole rest for the flute. The strings play a rhythmic accompaniment. Measure 21 features a trill in the flute part.

22

Flute (F), Violin I (V1), Violin II (V2), Viola (Va), and Violoncello (Vc) staves. Measure 22 features a complex flute line with sixteenth-note runs and grace notes. The strings provide harmonic support with sustained notes and rhythmic patterns.

26

Flute (F), Violin I (V1), Violin II (V2), Viola (Va), and Violoncello (Vc) staves. Measures 26-29 show a more melodic flute part with dotted rhythms and grace notes. The string accompaniment continues with rhythmic patterns and sustained notes.

30

Flute (F), Violin I (V1), Violin II (V2), Viola (Va), and Violoncello (Vc) staves. Measures 30-33 feature a flute line with a key signature change to one sharp (F#) in the final measure. The strings maintain their harmonic and rhythmic roles.

34

Flute (F), Violin I (V1), Violin II (V2), Viola (Va), and Violoncello (Vc) staves. Measure 34 features a complex flute line with sixteenth-note patterns and a trill. The strings provide harmonic support with sustained notes and rhythmic patterns.

37

Flute (F), Violin I (V1), Violin II (V2), Viola (Va), and Violoncello (Vc) staves. Measures 37-41 show the flute playing a melodic line with trills and grace notes. The strings continue with their accompaniment, including a trill in the cello part.

42

Flute (F), Violin I (V1), Violin II (V2), Viola (Va), and Violoncello (Vc) staves. Measures 42-45 conclude the section with a *rit.* (ritardando) marking and a final trill in the flute part.

III. Adagio (♩ = 60)

IV. Allegro (♩ = 138)

Flute

Sonata in C Minor

G.F. Händel (HWV 366 Op. 1 No. 8) 1739

Interpretation for Flute & Strings by Mike Magatagan 2018

I. Larghetto (♩ = 42)

II. Allegro (♩ = 117)

31

35

38

43

III. Adagio (♩ = 60)

11

21

IV. Allegro (♩ = 138)

9

17

Violin 1

Sonata in C Minor

G.F. Händel (HWV 366 Op. 1 No. 8) 1739

Interpretation for Flute & Strings by Mike Magatagan 2018

I. Larghetto (♩ = 42)

mp

5

9

14 *Adagio*

II. Allegro (♩ = 117)

8

14

19

23

28

33

37

41 *tr* *rit.*

III. Adagio (♩ = 60)

mp

8

16

23 *rit.*

IV. Allegro (♩ = 138)

mp

7

13

19 *rit.*

Violin 2

Sonata in C Minor

G.F. Händel (HWV 366 Op. 1 No. 8) 1739

Interpretation for Flute & Strings by Mike Magatagan 2018

I. Larghetto (♩ = 42)

mp

Adagio

II. Allegro (♩ = 117)

mp

34

38

42

rit.

III. Adagio (♩ = 60)

mp

8

16

24

rit.

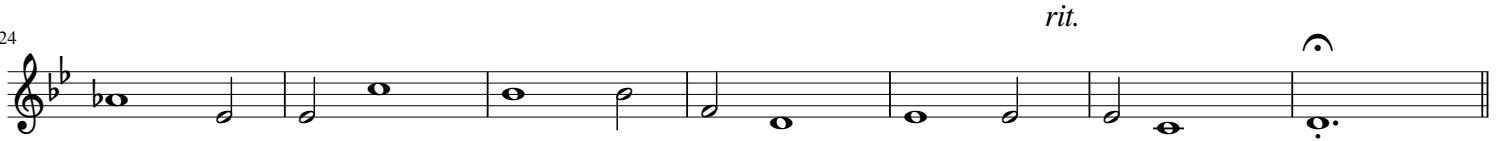

IV. Allegro (♩ = 138)

mp

8

15

21

rit.

Viola

Sonata in C Minor

G.F. Händel (HWV 366 Op. 1 No. 8) 1739

Interpretation for Flute & Strings by Mike Magatagan 2018

I. Larghetto (♩ = 42)

mp

Adagio

II. Allegro (♩ = 117)

34

38

43

rit.

III. Adagio (♩ = 60)

mp

8

16

24

rit.

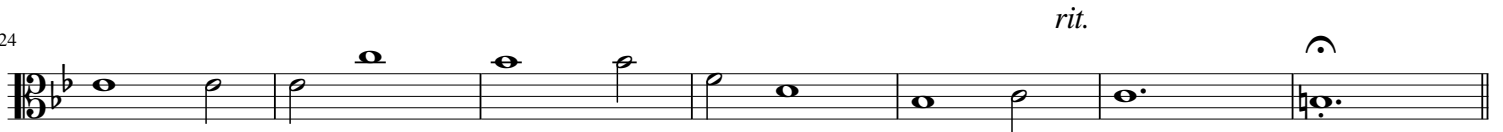

IV. Allegro (♩ = 138)

mp

8

15

20

rit.

Cello

Sonata in C Minor

G.F. Händel (HWV 366 Op. 1 No. 8) 1739

Interpretation for Flute & Strings by Mike Magatagan 2018

I. Larghetto (♩ = 42)

mp

Adagio

II. Allegro (♩ = 117)

7

11

15

19

23

27

31

34

38

42

III. Adagio (♩ = 60)

8

16

24

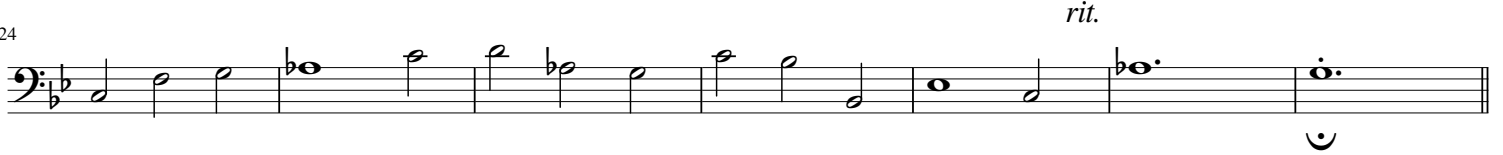

IV. Allegro (♩ = 138)

9

17

