

# MICHAEL MAGATAGAN

États-Unis, SierraVista

## Sonata in C Major for Flute & Strings (HWV 365 Opus 1 No. 7) Haendel, Georg Friedrich

### A propos de l'artiste

Im a software engineer. Basically, Im computer geek who loves to solve problems. I have been developing software for the last 25+ years but have recently rekindled my love of music. Many of my scores are posted with individual parts and matching play-along however, this is not always practical. If you would like individual parts to any of my scores or other specific tailoring, please contact me directly and I will try to accommodate your specific needs.

**Page artiste :** [https://www.free-scores.com/partitions\\_gratuites\\_magataganm.htm](https://www.free-scores.com/partitions_gratuites_magataganm.htm)

### A propos de la pièce

**Titre :** Sonata in C Major for Flute & Strings  
[HWV 365 Opus 1 No. 7]  
**Compositeur :** Haendel, Georg Friedrich  
**Arrangeur :** MAGATAGAN, MICHAEL  
**Droit d'auteur :** Public Domain  
**Editeur :** MAGATAGAN, MICHAEL  
**Instrumentation :** Flûte et Quatuor à cordes  
  
**Style :** Baroque

MICHAEL MAGATAGAN sur [free-scores.com](https://www.free-scores.com)

- écouter l'audio
- partager votre interprétation
- commenter la partition
- contacter l'artiste

# Sonata in C Major

G.F. Händel (HWV 365 Op. 1 No. 7) 1739

Interpretation for Flute & Strings by Mike Magatagan 2023

## I. Larghetto (♩ = 34)

Flute *mf*

Violin 1 *mp*

Violin 2 *mp*

Viola *mp*

Cello *mp*

5 F *tr*

V1

V2

Va

Vc

9 F

V1

V2

Va

Vc

13

F

V1

V2

Va

Vc

17

F

V1

V2

Va

Vc

21

F

V1

V2

Va

Vc

II. Allegro (♩ = 50)

31

F

V1

V2

Va

Vc

42

F

V1

V2

Va

Vc

51

F

V1

V2

Va

Vc

59

F

V1

V2

Va

Vc

68

F

V1

V2

Va

Vc

77

F

V1

V2

Va

Vc

84

F

V1

V2

Va

Vc

92

F

V1

V2

Va

Vc

99

F

V1

V2

Va

Vc

107

F  
V1  
V2  
Va  
Vc

115

F  
V1  
V2  
Va  
Vc

124

F  
V1  
V2  
Va  
Vc

III. Larghetto (♩ = 69)

Flute

Violin 1

Violin 2

Viola

Cello

*mp*

*p*

*p*

*p*

12

F

V1

V2

Va

Vc

24

F

V1

V2

Va

Vc

*tr*

35

F

V1

V2

Va

Vc

*rit.* *tr*

IV. A Tempo di Gavotti (♩ = 80)

Flute

*f*

Violin 1

*mf*

Violin 2

*mf*

Viola

*mf*

Cello

*mf*

5

F

V1

V2

Va

Vc

10

F  
V1  
V2  
Va  
Vc

14

F  
V1  
V2  
Va  
Vc

21

F  
V1  
V2  
Va  
Vc

26

F

V1

V2

Va

Vc

32

F

V1

V2

Va

Vc

39

F

V1

V2

Va

Vc

1. tr

2. rit. tr

V. Allegro (♩ = 50)

Flute *mf* *tr*

Violin 1 *mp*

Violin 2 *mp*

Viola *mp*

Cello *mp* *mf*

9 *tr*

F *tr*

V1

V2

Va

Vc *mp*

17 *tr* *tr* *tr* *tr* *tr* *tr*

F

V1

V2

Va

Vc *mf*

24

F

V1

V2

Va

Vc

31

F

V1

V2

Va

Vc

38

F

V1

V2

Va

Vc

45

F

V1

V2

Va

Vc

*mp*

54

F

V1

V2

Va

Vc

*mf*

61

F

V1

V2

Va

Vc

*mp*

*mf*

69

Flute (F), Violin I (V1), Violin II (V2), Viola (Va), and Violoncello (Vc) staves. Measures 69-75. The Flute part features trills (tr) in measures 69, 70, 71, and 74. The Viola part has a long note with a slur in measure 70. The Violoncello part has a consistent eighth-note accompaniment.

76

Flute (F), Violin I (V1), Violin II (V2), Viola (Va), and Violoncello (Vc) staves. Measures 76-81. The Flute part features trills (tr) in measures 76, 77, and 78. The Viola part has a long note with a slur in measure 77. The Violoncello part has a consistent eighth-note accompaniment.

82

Flute (F), Violin I (V1), Violin II (V2), Viola (Va), and Violoncello (Vc) staves. Measures 82-87. The Flute part features a trill (tr) in measure 85. The Viola part has a long note with a slur in measure 83. The Violoncello part has a consistent eighth-note accompaniment.

89

F

V1

V2

Va

Vc

96

F

V1

V2

Va

Vc

*mp*

105

F

V1

V2

Va

Vc

*mf*

*cresc.*

*cresc.*

*cresc.*

*rit.*

Flute

# Sonata in C Major

G.F. Händel (HWV 365 Op. 1 No. 7) 1739

Interpretation for Flute & Strings by Mike Magatagan 2023

## I. Larghetto (♩ = 34)

*mf*

4

7

10

13

16

19

22

*rit.*

## II. Allegro (♩ = 50)

*mf*

11

20

27

36

46

57

64

74

85

96

107

117

125

III. Larghetto (♩ = 69)

IV. A Tempo di Gavotti (♩ = 80)

V. Allegro (♩ = 50)

9 *tr*

17 *tr tr tr tr tr tr*

26 *tr tr tr*

34 *tr*

43 *tr tr tr*

52 *tr tr tr*

61 *tr tr tr tr tr*

71 *tr tr tr tr*

79 *tr tr tr tr*

88 *tr*

97 *tr tr tr*

105 *tr tr rit.*

# Violin 1

# Sonata in C Major

G.F. Händel (HWV 365 Op. 1 No. 7) 1739

Interpretation for Flute & Strings by Mike Magatagan 2023

## I. Larghetto (♩ = 34)

*mp*

8

14

19 *rit.*

## II. Allegro (♩ = 50)

*mp*

15

29

42

53

65

76

87

99

110

122

*rit.*

**III. Larghetto** (♩ = 69)

*p*

10

23

34

*rit.*

**IV. A Tempo di Gavotti** (♩ = 80)

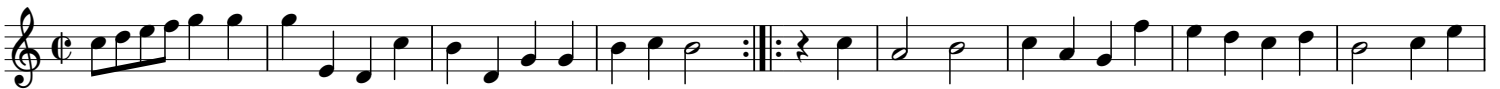

*mf*

10

20

29

39

*rit.*

1.

2.

V. Allegro (♩ = 50)

mp

13

25

35

46

58

70

81

92

104

rit.

cresc.

# Violin 2

# Sonata in C Major

G.F. Händel (HWV 365 Op. 1 No. 7) 1739

Interpretation for Flute & Strings by Mike Magatagan 2023

## I. Larghetto (♩ = 34)

mp

6

11

17

21

rit.

## II. Allegro (♩ = 50)

mp

15

28

42

56

70

83

96

109

123

III. Larghetto (♩ = 69)

10

18

26

35

IV. A Tempo di Gavotti (♩ = 80)

10

20

29

38 *rit.*

V. Allegro (♩ = 50)

*mp*

13

26

38

50

63

77

89

101 *rit.*

Viola

# Sonata in C Major

G.F. Händel (HWV 365 Op. 1 No. 7) 1739

Interpretation for Flute & Strings by Mike Magatagan 2023

## I. Larghetto (♩ = 34)

mp

6

10

15

20

rit.

## II. Allegro (♩ = 50)

mf

mp

9

21

32

44

55

66

76

84

94

105

116

124

III. Larghetto (♩ = 69)

*p*

9

17

26

35

IV. A Tempo di Gavotti (♩ = 80)

*mf*

2

9

17

25

32

39

V. Allegro (♩ = 50)

11

21

31

40

49

60

70

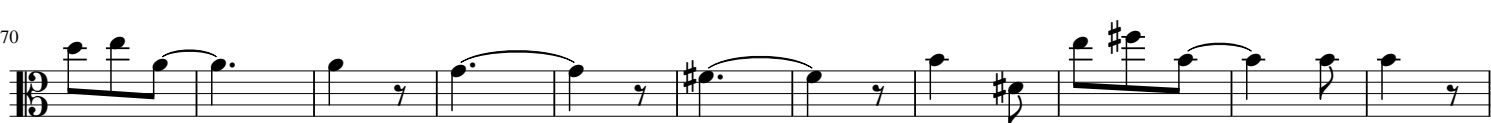

81

90

100

*cresc.*

110

*rit.*

*(cresc.)*

Cello

# Sonata in C Major

G.F. Händel (HWV 365 Op. 1 No. 7) 1739

Interpretation for Flute & Strings by Mike Magatagan 2023

## I. Larghetto (♩ = 34)

*mp*

6

12

18 *rit.*

## II. Allegro (♩ = 50)

*mp*

19

35

49

61

74

83 *tr*

94

102

112

122

III. Larghetto (♩ = 69)

15

29

IV. A Tempo di Gavotti (♩ = 80)

13

25

37

V. Allegro (♩ = 50)

12

21

29

36

44

56

65

72

79

86

94

105

