

Mike Magatagan

États-Unis, SierraVista

"See the tall palm" from "Solomon" for Winds & Strings (HWV 67 Mvt. 38) Haendel, Georg Friedrich

A propos de l'artiste

Je suis ingénieur programmeur. À l'origine, je suis un geek, qui aime résoudre les problèmes. J'ai développé des logiciels les 25 derniers années, mais mon amour pour la musique a récemment été ravivé.

Page artiste : https://www.free-scores.com/partitions_gratuites_magataganm.htm

A propos de la pièce

| | |
|--------------------------|---|
| Titre : | "See the tall palm" from "Solomon" for Winds & Strings [HWV 67 Mvt. 38] |
| Compositeur : | Haendel, Georg Friedrich |
| Arrangeur : | Magatagan, Mike |
| Droit d'auteur : | Public Domain |
| Editeur : | Magatagan, Mike |
| Instrumentation : | Vents & Orchestre Cordes |
| Style : | Baroque |

Mike Magatagan sur [free-scores.com](https://www.free-scores.com)

- écouter l'audio
- partager votre interprétation
- commenter la partition
- contacter l'artiste

See the tall palm

from "Solomon"

George Frideric Handel, (HWV 67 Mvt. 38) 1748

Arranged for Winds & Strings by Mike Magatagan 2023

Allegro moderato (♩ = 80)

Flute *mf*

Oboe *mf*

Horn in F *mf*

Bassoon *mf*

Violin 1 *mf*

Violin 2 *mf*

Viola *mf*

Cello *mf*

6

Fl *tr*

Ob *tr*

Fh

Ba

V1 *tr*

V2 *tr*

Va

Vc

12

Fl

Ob

Solo. Fh

Ba

V1

V2

Va

Vc

21

Fl

Ob

Fh

Ba

V1

V2

Va

Vc

26

Fl
Ob
Fh
Ba
V1
V2
Va
Vc

30

Fl
Ob
Fh
Ba
V1
V2
Va
Vc

35

Fl
Ob
Fh *Solo.*
Ba
V1
V2
Va
Vc

42

Fl
Ob
Fh
Ba
V1
V2
Va
Vc

46

Fl
Ob
Fh
Ba
V1
V2
Va
Vc

51

Fl
Ob
Fh
Ba
V1
V2
Va
Vc

56

Fl
Ob
Fh
Ba
V1
V2
Va
Vc

62

Fl
Ob
Fh
Ba
V1
V2
Va
Vc

69

Fl *f*

Ob *mp* *cresc.*

Fh *mp* *cresc.*

Ba *mp*

V1 *p* *cresc.*

V2 *p* *cresc.*

Va *p*

Vc *p*

77

Fl *(cresc.)* *mf* *mp* *mf*

Ob *mf* *mp* *mf*

Fh *mp* *mp* *mf*

Ba *mp* *mf*

V1 *mp* *p* *mf*

V2 *mp* *p* *mf*

Va *mp* *p* *mf*

Vc *mp* *p* *mf*

85

Fl
Ob
Fh
Ba
V1
V2
Va
Vc

90

Fl
Ob
Fh
Ba
V1
V2
Va
Vc

96

Fl
Ob
Fh
Ba
V1
V2
Va
Vc

103

Fl
Ob
Fh
Ba
V1
V2
Va
Vc

108

Fl

Ob

Fh

Ba

V1

V2

Va

Vc

112

Fl

Ob

Fh

Ba

V1

V2

Va

Vc

Solo.

117

Fl
Ob
Fh
Ba
V1
V2
Va
Vc

122

Fl
Ob
Fh
Ba
V1
V2
Va
Vc

126

Fl

Ob

Fh

Ba

V1

V2

Va

Vc

tr

130

Fl

Ob

Fh

Ba

V1

V2

Va

Vc

tr

135

Fl
Ob
Fh
Ba
V1
V2
Va
Vc

140

Fl
Ob
Fh
Ba
V1
V2
Va
Vc

See the tall palm

from "Solomon"

Flute

George Frideric Handel, (HWV 67 Mvt. 38) 1748

Arranged for Winds & Strings by Mike Magatagan 2023

Allegro moderato (♩ = 80)

mf

7

10

19

26

39

45

52

59

63

69

tr

2

6

mp

cresc.

mf

79

mp *mf*

87

90

tr

96

103

110

tr 4

121

127

130

136

141

rit. *tr*

See the tall palm

from "Solomon"

Oboe

George Frideric Handel, (HWV 67 Mvt. 38) 1748

Arranged for Winds & Strings by Mike Magatagan 2023

Allegro moderato (♩ = 80)

mf

7

12 *2*

22

30 *6*

42

48

56

62

69 *mp* *cresc.* *mf*

79 *mp* *mf*

87

91

100

107

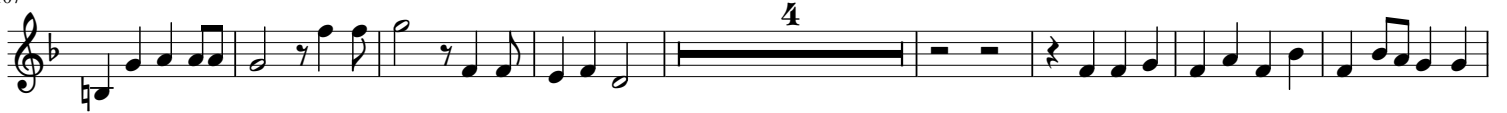

119

125

129

135

140

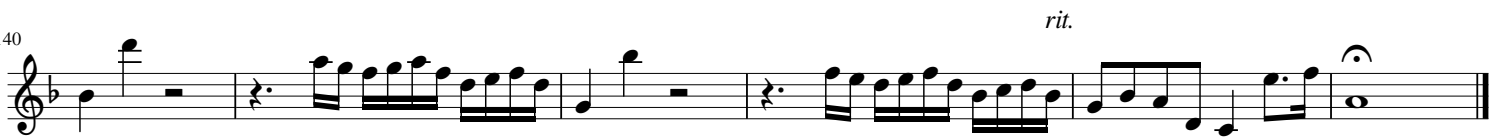

See the tall palm

from "Solomon"

Horn in F

George Frideric Handel, (HWV 67 Mvt. 38) 1748

Arranged for Winds & Strings by Mike Magatagan 2023

Allegro moderato (♩ = 80)

11 *Solo.*

21

27 *tr* *Solo.*

36

42

46

51

56 *3*

65

74

79

87

97

104

109

118

123

127

134

138

See the tall palm

from "Solomon"

Bassoon

George Frideric Handel, (HWV 67 Mvt. 38) 1748

Arranged for Winds & Strings by Mike Magatagan 2023

Allegro moderato (♩ = 80)

mf

7

15

22

27

40

44

50

56

62

69

mp

79

87

92

100

106

117

123

128

134

140

See the tall palm

from "Solomon"

Violin 1

George Frideric Handel, (HWV 67 Mvt. 38) 1748

Arranged for Winds & Strings by Mike Magatagan 2023

Allegro moderato (♩ = 80)

mf

7

14

22

29

33

42

48

53

60

66

tr

2

p

cresc. - - - -

76

85

90

97

104

111

115

123

129

134

140

See the tall palm

from "Solomon"

Violin 2

George Frideric Handel, (HWV 67 Mvt. 38) 1748

Arranged for Winds & Strings by Mike Magatagan 2023

Allegro moderato (♩ = 80)

mf

7

14

22

29

33 *tr* *tr*

42

48

53

60

66

p *cresc.* - - - -

76

85

90

97

104

111

115

123

129

134

140

See the tall palm

from "Solomon"

Viola

George Frideric Handel, (HWV 67 Mvt. 38) 1748

Arranged for Winds & Strings by Mike Magatagan 2023

Allegro moderato (♩ = 80)

9 *mf*

17

23

28

35

42

48

54

61

70

p *mp*

79

p *mf*

87

3

96

102

106

112

118

124

131

137

rit.

See the tall palm

from "Solomon"

Cello

George Frideric Handel, (HWV 67 Mvt. 38) 1748

Arranged for Winds & Strings by Mike Magatagan 2023

Allegro moderato (♩ = 80)

mf

7

15

22

27

33

41

46

53

60

66

p

77

86

91

99

105

111

118

124

130

135

140
