

MICHAEL MAGATAGAN

États-Unis, SierraVista

"Pifa - Pastoral Symphony" for Winds & Strings (HWV 56 Mvt. 11) Haendel, Georg Friedrich

A propos de l'artiste

Im a software engineer. Basically, Im computer geek who loves to solve problems. I have been developing software for the last 25+ years but have recently rekindled my love of music. Many of my scores are posted with individual parts and matching play-along however, this is not always practical. If you would like individual parts to any of my scores or other specific tailoring, please contact me directly and I will try to accommodate your specific needs.

Page artiste : https://www.free-scores.com/partitions_gratuites_magataganm.htm

A propos de la pièce

Titre : "Pifa - Pastoral Symphony" for Winds & Strings
[HWV 56 Mvt. 11]
Compositeur : Haendel, Georg Friedrich
Arrangeur : MAGATAGAN, MICHAEL
Droit d'auteur : Public Domain
Editeur : MAGATAGAN, MICHAEL
Instrumentation : Vents & Orchestre Cordes

Style : Baroque

MICHAEL MAGATAGAN sur [free-scores.com](https://www.free-scores.com)

- écouter l'audio
- partager votre interprétation
- commenter la partition
- contacter l'artiste

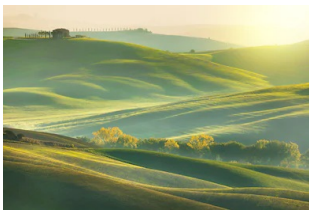

"Pifa - Pastoral Symphony"

from "Messiah"

George Frideric Handel, (HWV 56 Mvt. 11) 1741

Interpretation for Winds & Strings by Mike Magatagan 2023

Largo e mezzo piano ($\text{♩} = 46$)

Flute *mf* *tr tr*

Oboe *mf*

Horn in F *mf*

Bassoon *mf*

Violin 1 *mf* *tr tr*

Violin 2 *mf*

Viola *mf*

Cello *mf*

6 Fl *tr*

Ob

Fh

Ba

V1 *tr*

V2 *tr*

Va

Vc

12

Fl
Ob
Fh
Ba
V1
V2
Va
Vc

17

Fl
Ob
Fh
Ba
V1
V2
Va
Vc

22

Fl
Ob
Fh
Ba
V1
V2
Va
Vc

27

Fl
Ob
Fh
Ba
V1
V2
Va
Vc

"Pifa - Pastoral Symphony"

from "Messiah"

Flute

George Frideric Handel, (HWV 56 Mvt. 11) 1741

Interpretation for Winds & Strings by Mike Magatagan 2023

Largo e mezzo piano (♩ = 46) *mf*

5

9

13

17

21

25

29

"Pifa - Pastoral Symphony"

from "Messiah"

Oboe

George Frideric Handel, (HWV 56 Mvt. 11) 1741

Interpretation for Winds & Strings by Mike Magatagan 2023

Largo e mezzo piano (♩ = 46)

mf

5

9

13

17

21

25

29

rit.

Horn in F

"Pifa - Pastoral Symphony"

from "Messiah"

George Frideric Handel, (HWV 56 Mvt. 11) 1741

Interpretation for Winds & Strings by Mike Magatagan 2023

Largo e mezzo piano (♩ = 46)

1

mf

5

9

13

17

21

25

29

rit.

Bassoon

"Pifa - Pastoral Symphony" from "Messiah"

George Frideric Handel, (HWV 56 Mvt. 11) 1741
Interpretation for Winds & Strings by Mike Magatagan 2023

Largo e mezzo piano (♩ = 46)

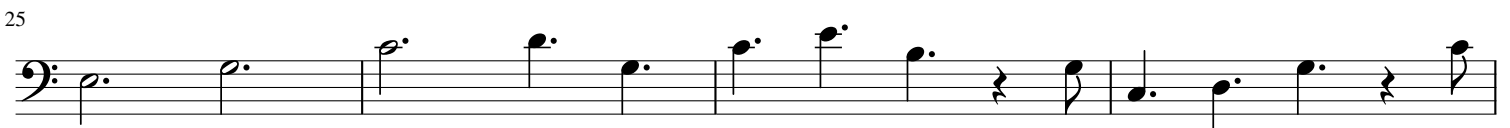
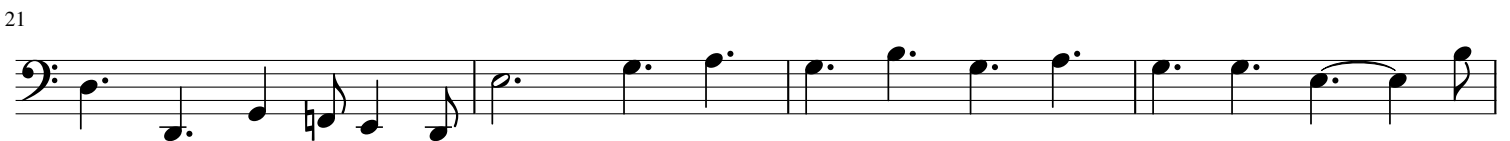
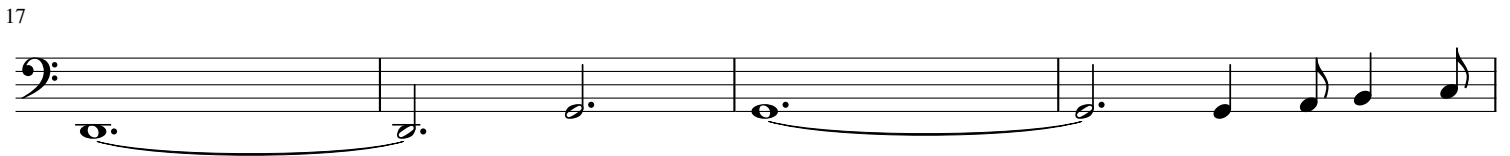
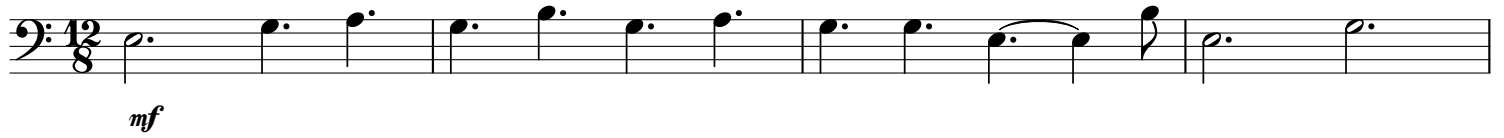

"Pifa - Pastoral Symphony"

from "Messiah"

Violin 1

George Frideric Handel, (HWV 56 Mvt. 11) 1741

Interpretation for Winds & Strings by Mike Magatagan 2023

Largo e mezzo piano (♩ = 46) *mf*

5

9

13

17

21

25

29

"Pifa - Pastoral Symphony"

from "Messiah"

Violin 2

George Frideric Handel, (HWV 56 Mvt. 11) 1741

Interpretation for Winds & Strings by Mike Magatagan 2023

Largo e mezzo piano (♩ = 46)

"Pifa - Pastoral Symphony"

from "Messiah"

Viola

George Frideric Handel, (HWV 56 Mvt. 11) 1741

Interpretation for Winds & Strings by Mike Magatagan 2023

Largo e mezzo piano (♩ = 46)

1

mf

5

9

13

17

21

25

29

rit.

"Pifa - Pastoral Symphony"

from "Messiah"

Cello

George Frideric Handel, (HWV 56 Mvt. 11) 1741
Interpretation for Winds & Strings by Mike Magatagan 2023

Largo e mezzo piano (♩ = 46)

5

mf

9

13

17

21

25

29

33
