Ouverture

Concerto a due cori* HWV 332, Mvmt. 1

Georg Friedrich Händel

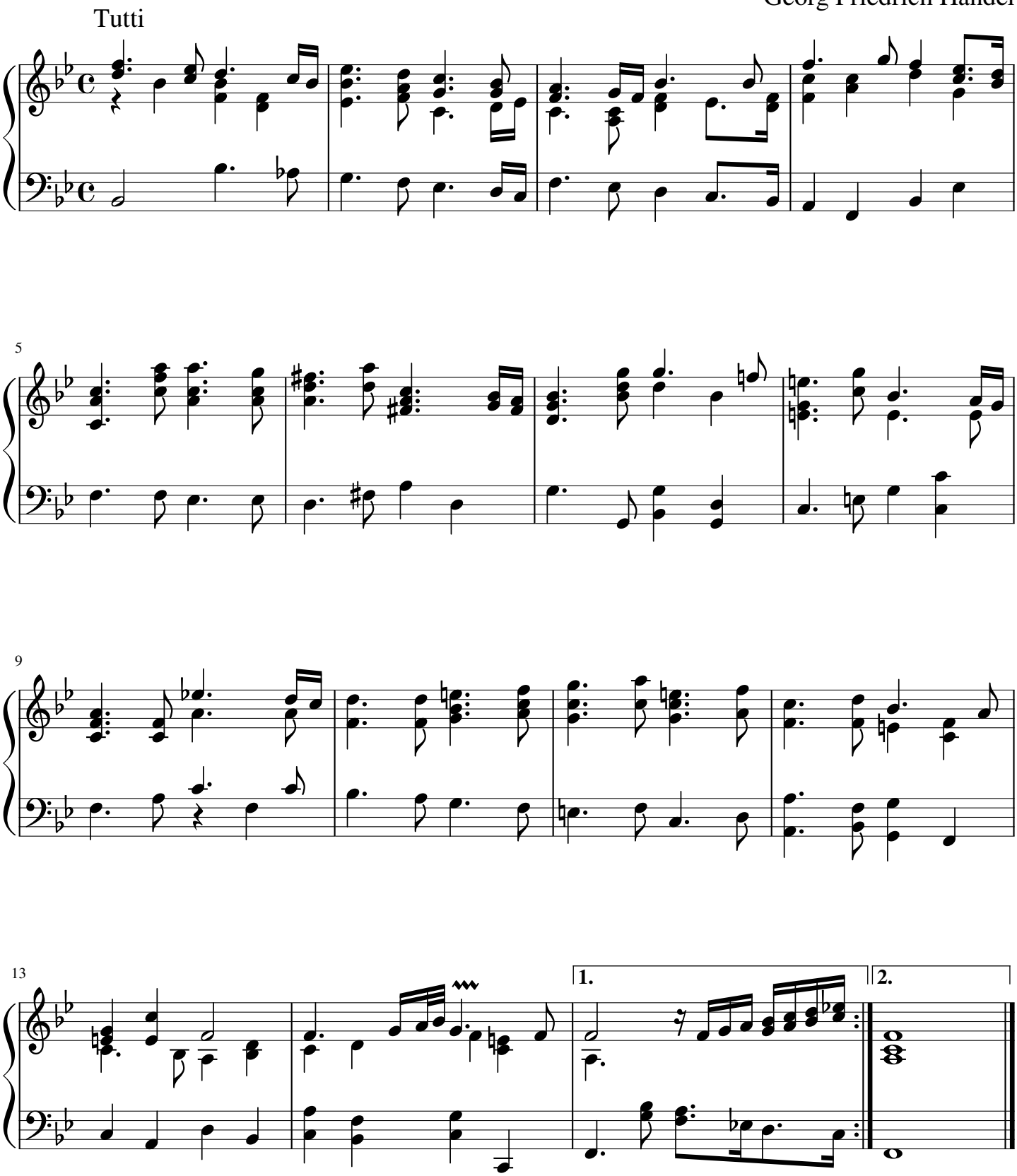

* In this movement both cori (oboes and bassoon) play unisono.

free-scores.com