Menuets

Suite HWV 453, Mvmt. 3 and 4

Georg Friedrich Händel

Menuet I

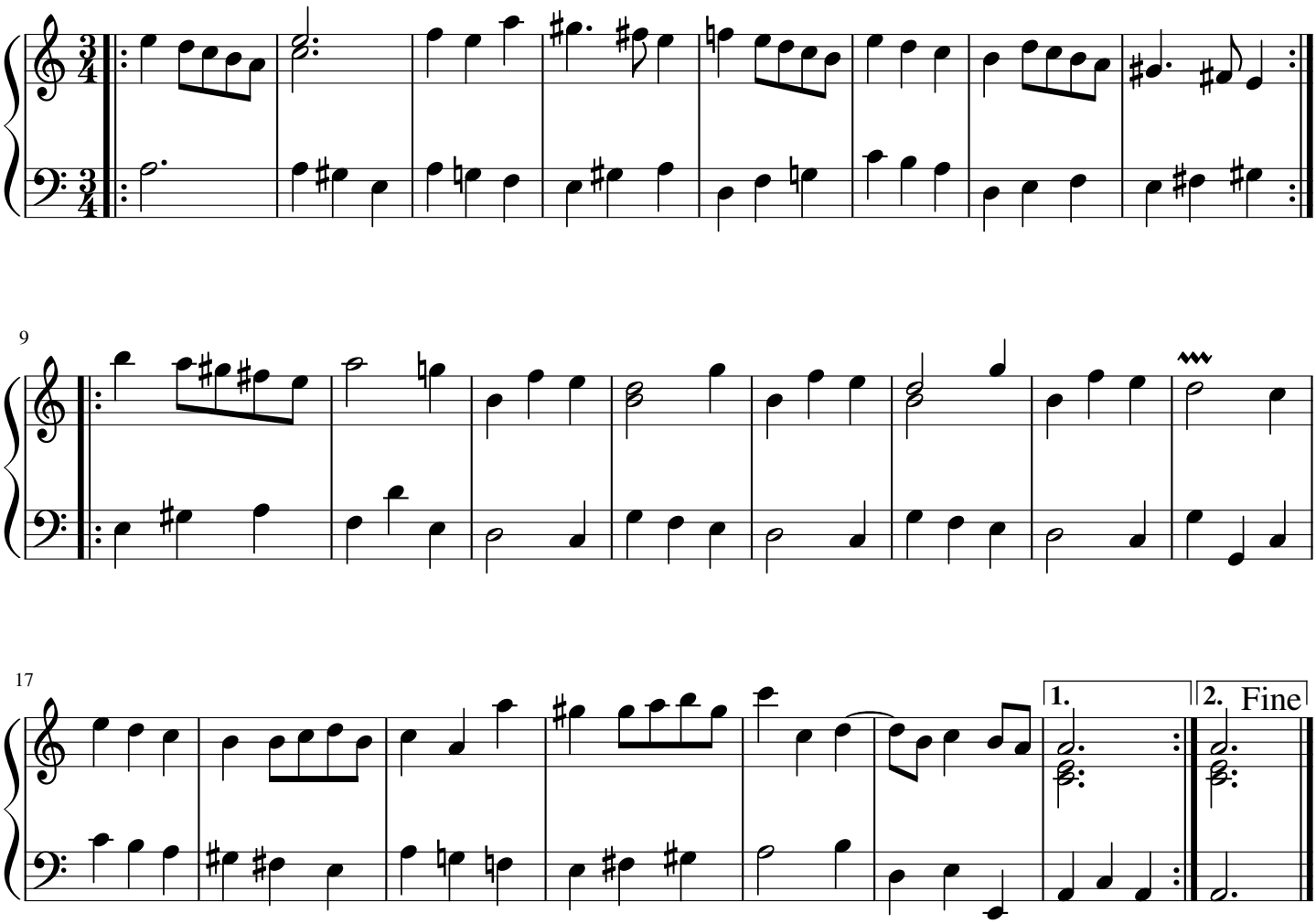

free-scores.com

Menuet II

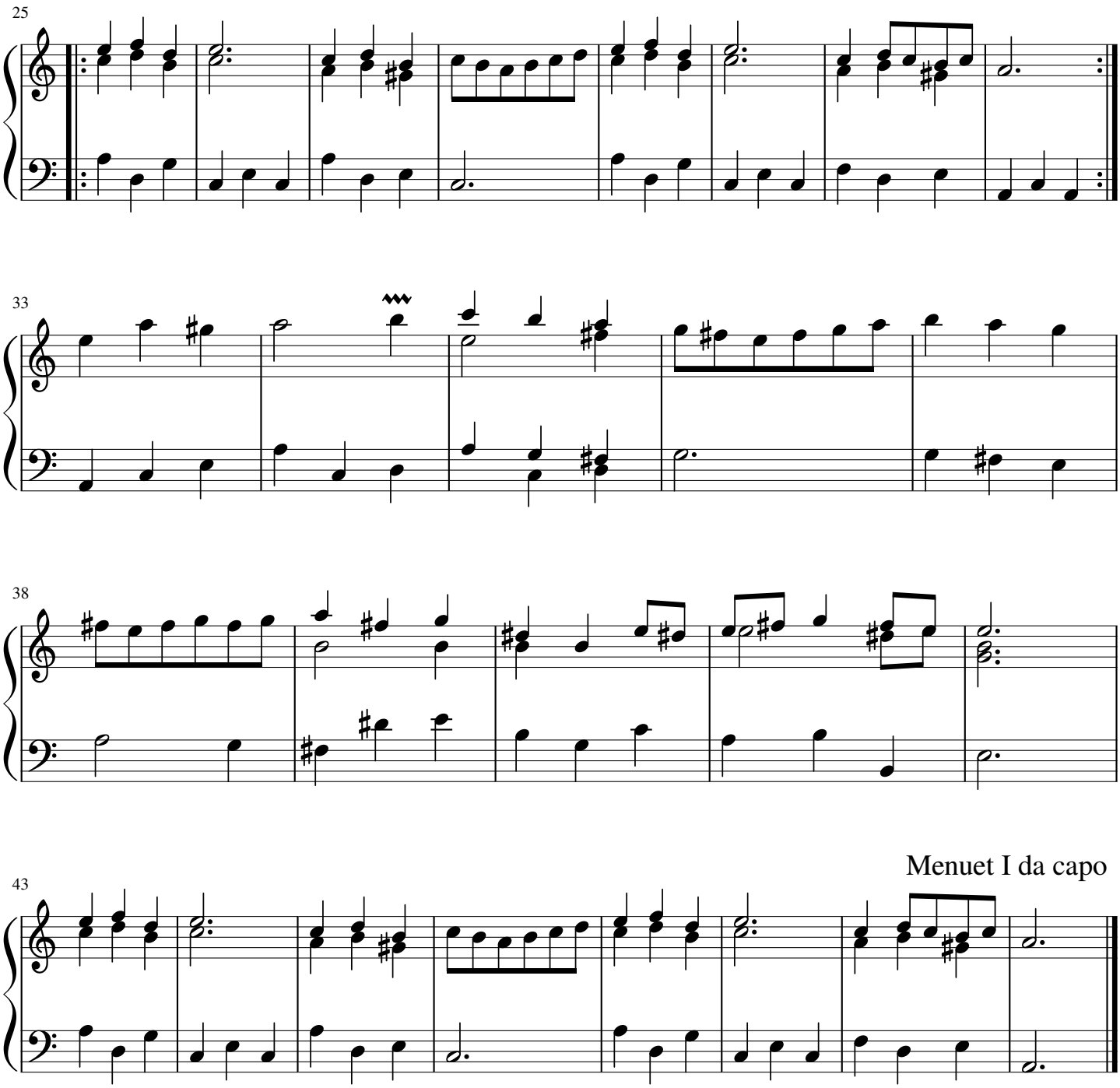

The Harpsichord Suite HWV 453 is possibly an arrangement of music from Händels second opera Nero (Die durch Blut und Mord erlangete Lieb oder Nero, The love obtained through blood and murder or Nero). This opera followed his great success Almira, both composed in Hamburg about 1705.
The libretto of Nero survives intact, but the music is entirely lost.

free-scores.com