

MICHAEL MAGATAGAN

États-Unis, SierraVista

"By his hand, the earth swallowed them" for Winds & Strings (HWV 54 Mvts. 28 & 29) Haendel, Georg Friedrich

A propos de l'artiste

Im a software engineer. Basically, Im computer geek who loves to solve problems. I have been developing software for the last 25+ years but have recently rekindled my love of music. Many of my scores are posted with individual parts and matching play-along however, this is not always practical. If you would like individual parts to any of my scores or other specific tailoring, please contact me directly and I will try to accommodate your specific needs.

Page artiste : https://www.free-scores.com/partitions_gratuites_magataganm.htm

A propos de la pièce

Titre : "By his hand, the earth swallowed them" for Winds & Strings
[HWV 54 Mvts. 28 & 29]
Compositeur : Haendel, Georg Friedrich
Arrangeur : MAGATAGAN, MICHAEL
Droit d'auteur : Public Domain
Editeur : MAGATAGAN, MICHAEL
Instrumentation : Vents & Orchestre Cordes
Style : Baroque

MICHAEL MAGATAGAN sur [free-scores.com](https://www.free-scores.com)

- écouter l'audio
- partager votre interprétation
- commenter la partition
- contacter l'artiste

"By his hand, the earth swallowed them" from "Israel in Egypt"

George Frideric Handel, (HWV 54 Mvts. 28 & 29) 1738

Who is like unto Thee - Grave (♩ = 60)

Interpretation for Winds & Strings by Mike Magatagan 2023

Flute *mf*

Oboe *mf*

Horn in F *mf*

Bassoon *mf*

Violin 1 *mf*

Violin 2 *mf*

Viola *mf*

Cello *mf*

9

Fl *rit.*

Ob

Fh

Ba

V1

V2

Va

Vc

17 The earth swallowed them whole - Alla breve ($\text{♩} = 75$)

Fl

Ob

F#

Ba

V1

V2

Va

Vc

mf

mf

mf

mf

mf

27

Fl

Ob

F#

Ba

V1

V2

Va

Vc

mf

38

Fl
Ob
Fh
Ba
V1
V2
Va
Vc

48

rit.

Fl
Ob
Fh
Ba
V1
V2
Va
Vc

Flute

"By his hand, the earth swallowed them" from "Israel in Egypt"

George Frideric Handel, (HWV 54 Mvts. 28 & 29) 1738

Who is like unto Thee - Grave (♩ = 60) Interpretation for Winds & Strings by Mike Magatagan 2023

17 The earth swallowed them whole - Alla breve (♩ = 75)

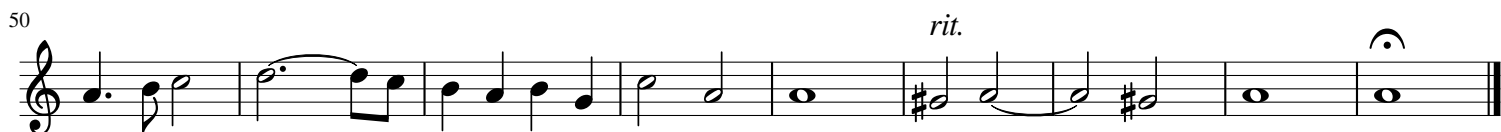

Oboe

"By his hand, the earth swallowed them"

from "Israel in Egypt"

George Frideric Handel, (HWV 54 Mvts. 28 & 29) 1738

Who is like unto Thee - Grave ($\text{♩} = 60$) Interpretation for Winds & Strings by Mike Magatagan 2023

17 The earth swallowed them whole - Alla breve ($\text{♩} = 75$)

Horn in F

"By his hand, the earth swallowed them" from "Israel in Egypt"

George Frideric Handel, (HWV 54 Mvts. 28 & 29) 1738

Who is like unto Thee - Grave ($\text{♩} = 60$) Interpretation for Winds & Strings by Mike Magatagan 2023

mf

9 rit.

17 The earth swallowed them whole - Alla breve ($\text{♩} = 75$)

4

28

2

36

44

52 rit.

Bassoon

"By his hand, the earth swallowed them" from "Israel in Egypt"

George Frideric Handel, (HWV 54 Mvts. 28 & 29) 1738

Who is like unto Thee - Grave ($\text{♩} = 60$) Interpretation for Winds & Strings by Mike Magatagan 2023

9

17 **The earth swallowed them whole - Alla breve ($\text{♩} = 75$)**

27

38

49

Violin 1

"By his hand, the earth swallowed them"

from "Israel in Egypt"

George Frideric Handel, (HWV 54 Mvts. 28 & 29) 1738

Who is like unto Thee - Grave (♩ = 60) Interpretation for Winds & Strings by Mike Magatagan 2023

17 The earth swallowed them whole - Alla breve (♩ = 75)

Violin 2 "By his hand, the earth swallowed them"
from "Israel in Egypt"

George Frideric Handel, (HWV 54 Mvts. 28 & 29) 1738

Who is like unto Thee - Grave ($\text{♩} = 60$) Interpretation for Winds & Strings by Mike Magatagan 2023

17 The earth swallowed them whole - Alla breve ($\text{♩} = 75$)

Viola

"By his hand, the earth swallowed them" from "Israel in Egypt"

George Frideric Handel, (HWV 54 Mvts. 28 & 29) 1738

Who is like unto Thee - Grave ($\text{♩} = 60$) Interpretation for Winds & Strings by Mike Magatagan 2023

Cello

"By his hand, the earth swallowed them"

from "Israel in Egypt"

George Frideric Handel, (HWV 54 Mvts. 28 & 29) 1738

Who is like unto Thee - Grave (♩ = 60) Interpretation for Winds & Strings by Mike Magatagan 2023

9

17 The earth swallowed them whole - Alla breve (♩ = 75)

26

39

49
