Gavotte

Trio Sonata op. 5 no. 2, HWV 397, Mwmt. 5

Georg Friedrich Händel

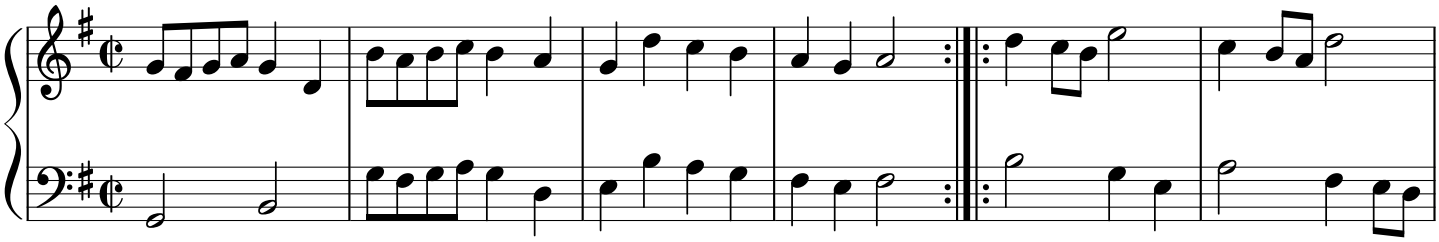

7

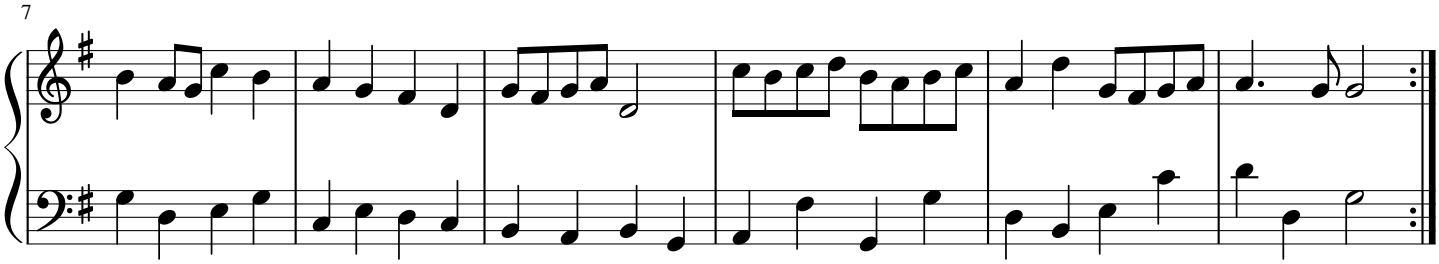

13

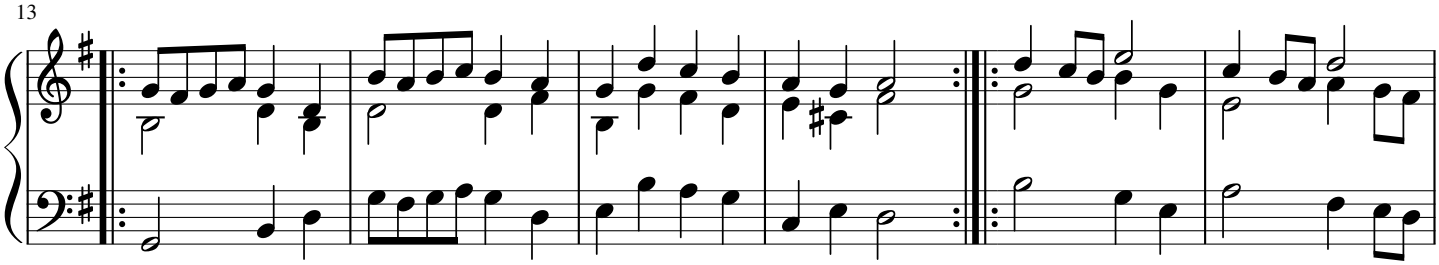

19

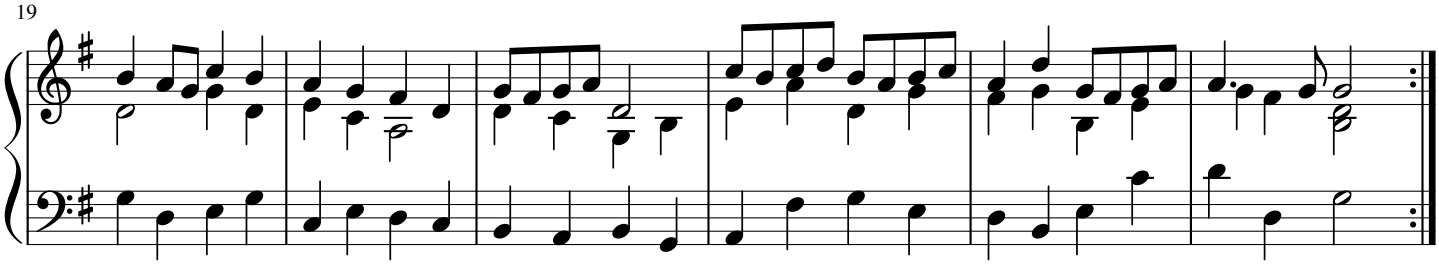

free-scores.com