

Mike Magatagan

États-Unis, SierraVista

"Dixit Dominus" for Winds & Strings (HWV 232) Haendel, Georg Friedrich

A propos de l'artiste

Je suis ingénieur programmeur. À l'origine, je suis un geek, qui aime résoudre les problèmes. J'ai développé des logiciels les 25 dernières années, mais mon amour pour la musique a récemment été ravivé.

Page artiste : https://www.free-scores.com/partitions_gratuites_magataganm.htm

A propos de la pièce

Titre : "Dixit Dominus" for Winds & Strings
[HWV 232]
Compositeur : Haendel, Georg Friedrich
Arrangeur : Magatagan, Mike
Droit d'auteur : Public Domain
Editeur : Magatagan, Mike
Instrumentation : Vents & Orchestre Cordes
Style : Baroque

Mike Magatagan sur [free-scores.com](https://www.free-scores.com)

- écouter l'audio
- partager votre interprétation
- commenter la partition
- contacter l'artiste

"Dixit Dominus"

G.F. Händel (HWV 232) 1707-8

Interpretation for Winds & Strings by Mike Magatagan 2017

I. Dixit Dominus *Poco allegro* (♩ = 96)

5

Fl

Ob

Cl

Fh

Ba

V1

V2

Va

Vc

mf

10

Fl

Ob

Cl

Fh

Ba

V1

V2

Va

Vc

14

Fl

Ob

Cl

Fh

Ba

V1

V2

Va

Vc

tr

tr

mf

tr

19

Fl

Ob

Cl

Fh

Ba

V1

V2

Va

Vc

mf

mf

mf

24

Fl
Ob
Cl
Fh
Ba
V1
V2
Va
Vc

29

Fl

Ob

Cl

Fh

Ba

V1

V2

Va

Vc

Fl

Ob

Cl

Fh

Ba

V1

V2

Va

Vc

37

Fl
Ob
Cl
Fh
Ba
V1
V2
Va
Vc

44

Fl
Ob
Cl
Fh
Ba

V1
V2
Va
Vc

Fl

Ob

Cl

Fh

Ba

V1

V2

Va

Vc

64

Fl

Ob

Cl

Fh

Ba

V1

V2

Va

Vc

69

Fl
Ob
Cl
Fh
Ba
V1
V2
Va
Vc

74

Fl
Ob
Cl
Fh
Ba
V1
V2
Va
Vc

81

Fl
Ob
Cl
Fh
Ba
V1
V2
Va
Vc

86

90

Fl

Ob

Cl

Fh

Ba

V1

V2

Va

Vc

Fl

Ob

Cl

Fh

Ba

V1

V2

Va

Vc

101

Fl
Ob
Cl
Fh
Ba
V1
V2
Va
Vc

114

Fl

Ob

Cl

Fh

Ba

VI

V2

Va

Vc

tr

tr

tr

tr

121

Fl

Ob

Cl

Fh

Ba

V1

V2

Va

Vc

Fl
Ob
Cl
Fh
Ba

The woodwind section consists of five staves: Flute (Fl), Oboe (Ob), Clarinet (Cl), Horn (Fh), and Bassoon (Ba). Each staff contains a whole rest in every measure, indicating that these instruments are silent during this section of the music.

V1
V2
Va
Vc

The string section consists of four staves: Violin 1 (V1), Violin 2 (V2), Viola (Va), and Violoncello (Vc). The Violin 1 and 2 parts feature intricate sixteenth-note patterns. The Viola and Violoncello parts provide a harmonic foundation with sustained notes and rhythmic accompaniment.

134

rit.

Fl
Ob
Cl
Fh
Ba

V1
V2
Va
Vc

II. Virgam virtutis tuæ Andante (♩ = 85)

Flute

Oboe

B♭ Clarinet

Horn in F

Bassoon

Violin 1

Violin 2

Viola

Cello

mf

5

Fl

Ob

Cl

Fh

Ba

V1

V2

Va

Vc

mf

9

Fl

Ob

Cl

Fh

Ba

V1

V2

Va

Vc

14

Fl

Ob

Cl

Fh

Ba

V1

V2

Va

Vc

tr

tr

19

Fl

Ob

Cl

Fh

Ba

V1

V2

Va

Vc

23

Fl

Ob

Cl

Fh

Ba

V1

V2

Va

Vc

31

Fl

Ob

Cl

Fh

Ba

V1

V2

Va

Vc

tr

39

Fl

Ob

Cl

Fh

Ba

V1

V2

Va

Vc

47

Fl

Ob

Cl

Fh

Ba

V1

V2

Va

Vc

tr

51 *rit.*

Fl
Ob
Cl
Fh
Ba
V1
V2
Va
Vc

III. Tecum principium *Poco allegro* (♩ = 100)

10

Fl

Ob

Cl

Fh

Ba

V1

V2

Va

Vc

mp

mp

mp

mp

20

Fl

Ob

Cl

Fh

Ba

VI

V2

Va

Vc

28

Fl

Ob

Cl

Fh

Ba

V1

V2

Va

Vc

38

Fl

Ob

Cl

Fh

Ba

VI

V2

Va

Vc

47

Fl
Ob
Cl
Fh
Ba

V1
V2
Va
Vc

46

55

Fl

Ob

Cl

Fh

Ba

V1

V2

Va

Vc

66

Fl

Ob

Cl

Fh

Ba

V1

V2

Va

Vc

73

Fl

Ob

Cl

Fh

Ba

VI

V2

Va

Vc

82

Fl

Ob

Cl

Fh

Ba

tr *rit.*

V1

V2

Va

Vc

mf

mf

IV. Juravit Dominus Grave (♩ = 40)

6 *Allegro* (♩ = 100)

Fl
Ob
Cl
Fh
Ba
V1
V2
Va
Vc

14

Fl
Ob
Cl
Fh
Ba

V1
V2
Va
Vc

Grave (♩ = 40)

22

Fl

Ob

Cl

Fh

Ba

V1

V2

Va

Vc

30 *Allegro* (♩ = 100)

Fl
Ob
Cl
Fh
Ba
V1
V2
Va
Vc

39

Fl
Ob
Cl
Fh
Ba
V1
V2
Va
Vc

46

Fl

Ob

Cl

Fh

Ba

V1

V2

Va

Vc

tr

55

Fl

Ob

Cl

Fh

Ba

tr

rit.

V1

V2

Va

Vc

tr

V. Tu es sacerdos *Andante* (♩ = 72)

Flute *mf*

Oboe *mf*

B♭ Clarinet *mf*

Horn in F *mf*

Bassoon *mf*

Violin 1 *mp*

Violin 2 *mp*

Viola *mp*

Cello *mp* *mf*

5

Fl

Ob

Cl

Fh

Ba

V1

V2

Va

Vc

mf

mf

mf

9

Fl
Ob
Cl
Fh
Ba
V1
V2
Va
Vc

13

Fl

Ob

Cl

Fh

Ba

V1

V2

Va

Vc

17

Fl

Ob

Cl

Fh

Ba

V1

V2

Va

Vc

mp

mp

mp

mp

21

Fl

Ob

Cl

Fh

Ba

V1

V2

Va

Vc

25

Fl
Ob
Cl
Fh
Ba
V1
V2
Va
Vc

mf

VI. Dominus a dextris tuis *Allegro* (♩ = 156)

10

Fl

Ob

Cl

Fh

Ba

V1

V2

Va

Vc

mf

mf

tr

19

Fl

Ob

Cl

Fh

Ba

V1

V2

Va

Vc

28

Fl

Ob

Cl

Fh

Ba

V1

V2

Va

Vc

Fl

Ob

Cl

Fh

Ba

mf

mf

V1

V2

Va

Vc

46

Fl

Ob

Cl

Fh

Ba

mf

V1

V2

Va

Vc

Fl

Ob

Cl

Fh

Ba

V1

V2

Va

Vc

63

Fl
Ob
Cl
Fh
Ba
V1
V2
Va
Vc

82

Fl

Ob

Cl

Fh

Ba

V1

V2

Va

Vc

90

Fl

Ob

Cl

Fh

Ba

V1

V2

Va

Vc

98

Fl

Ob

Cl

Fh

Ba

V1

V2

Va

Vc

114

Fl
Ob
Cl
Fh
Ba

V1
V2
Va
Vc

131

Fl

Ob

Cl

Fh

Ba

V1

V2

Va

Vc

140 *rit.*

Fl
Ob
Cl
Fh
Ba

V1
V2
Va
Vc

VII. Judicabit in nationibus Moderato (♩ = 68)

Flute

Oboe

B♭ Clarinet

Horn in F

Bassoon

Violin 1

Violin 2

Viola

Cello

10

Fl

Ob

Cl

Fh

Ba

V1

V2

Va

Vc

17

Fl

Ob

Cl

Fh

Ba

V1

V2

Va

Vc

Fl
Ob
Cl
Fh
Ba

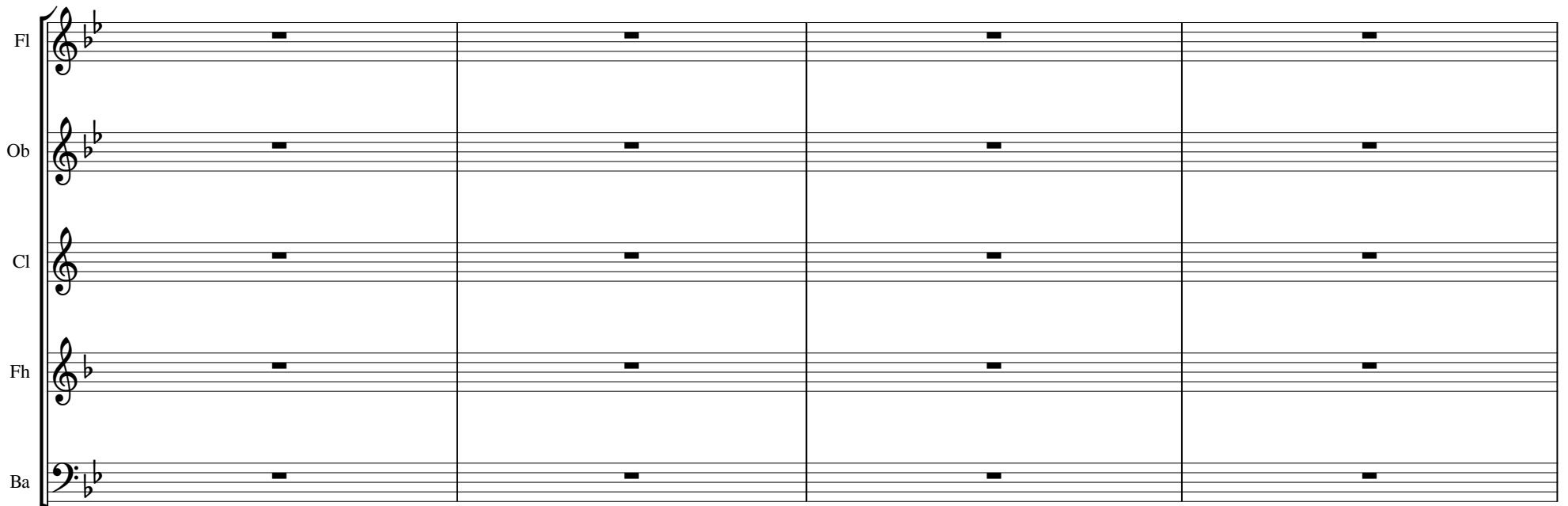

V1
V2
Va
Vc

25

Fl
Ob
Cl
Fh
Ba
V1
V2
Va
Vc

37

Fl

Ob

Cl

Fh

Ba

V1

V2

Va

Vc

41

Fl
Ob
Cl
Fh
Ba
V1
V2
Va
Vc

48

Fl

Ob

Cl

Fh

Ba

V1

V2

Va

Vc

56

rit.

Fl

Ob

Cl

Fh

Ba

V1

V2

Va

Vc

VIII. Conquassabit capita *Allegro* (♩ = 120)

12

Fl
Ob
Cl
Fh
Ba
V1
V2
Va
Vc

22

Fl

Ob

Cl

Fh

Ba

V1

V2

Va

Vc

31

tr

Fl

Ob

Cl

Fh

Ba

V1

V2

Va

Vc

41 *rit.*

Fl
Ob
Cl
Fh
Ba
V1
V2
Va
Vc

IX. De torrente in via bibet Moderato (♩ = 60)

7

Fl

Ob

Cl

Fh

Ba

mf

mf

mf

mf

V1

V2

Va

Vc

cresc.

cresc.

cresc.

cresc.

mf

mf

mf

mf

mp

mp

mp

mp

mf

mp

13

Fl

Ob

Cl

Fh

Ba

V1

V2

Va

Vc

mp

mp

p

18

Fl
Ob
Cl
Fh
Ba

V1
V2
Va
Vc

mf
mf
mf
mf

24

Fl

Ob

Cl

Fh

Ba

V1

V2

Va

Vc

mp

mp

mp

mp

30

Fl

Ob

Cl

Fh

Ba

cresc.

f

rit.

V1

V2

Va

Vc

mp

cresc.

mf

mp

cresc.

mf

mp

cresc.

mf

X. Gloria Patri *Andante* (♩ = 72)

Flute

Oboe

B♭ Clarinet

Horn in F

Bassoon

Violin 1

Violin 2

Viola

Cello

mf

mf

mf

mf

6

Fl

Ob

Cl

Fh

Ba

V1

V2

Va

Vc

mf

mp

mf

mp

mp

mf

mp

mf

mf

10

Fl

Ob

Cl

Fh

Ba

V1

V2

Va

Vc

mf

mp

tr

15

Fl

Ob

Cl

Fh

Ba

V1

V2

Va

Vc

mf

mf

mf

mf

Fl

Ob

Cl

Fh

Ba

V1

V2

Va

Vc

24

Fl

Ob

Cl

Fh

Ba

V1

V2

Va

Vc

mf

mf

29

Fl

Ob

Cl

Fh

Ba

V1

V2

Va

Vc

33

Fl
Ob
Cl
Fh
Ba
V1
V2
Va
Vc

37

Fl
Ob
Cl
Fh
Ba
V1
V2
Va
Vc

41

Fl

Ob

Cl

Fh

Ba

V1

V2

Va

Vc

46

Fl

Ob

Cl

Fh

Ba

VI

V2

Va

Vc

50

Fl
Ob
Cl
Fh
Ba
V1
V2
Va
Vc

Fl

Ob

Cl

Fh

Ba

V1

V2

Va

Vc

63

Fl
Ob
Cl
Fh
Ba

V1
V2
Va
Vc

69

Fl

Ob

Cl

Fh

Ba

V1

V2

Va

Vc

76

Fl

Ob

Cl

Fh

Ba

V1

V2

Va

Vc

88

Fl

Ob

Cl

Fh

Ba

V1

V2

Va

Vc

102

108

Fl
Ob
Cl
Fh
Ba
V1
V2
Va
Vc

116

Fl

Ob

Cl

Fh

Ba

V1

V2

Va

Vc

123

Fl
Ob
Cl
Fh
Ba
V1
V2
Va
Vc

141

Fl
Ob
Cl
Fh
Ba
V1
V2
Va
Vc

148

Fl
Ob
Cl
Fh
Ba
V1
V2
Va
Vc

157

Fl
Ob
Cl
Fh
Ba
V1
V2
Va
Vc

163

Fl
Ob
Cl
Fh
Ba
V1
V2
Va
Vc

169

Fl

Ob

Cl

Fh

Ba

V1

V2

Va

Vc

rit.

tr

Flute

"Dixit Dominus"

G.F. Händel (HWV 232) 1707-8

I. Dixit Dominus *Poco allegro* (♩ = 96)

Interpretation for Winds & Strings by Mike Magatagan 2017

8

mf

13

tr

17

tr

25

32

5

46

64

72

85

92

100

107

112 

119 

II. Virgam virtutis tuæ *Andante* (♩ = 85)

rit.

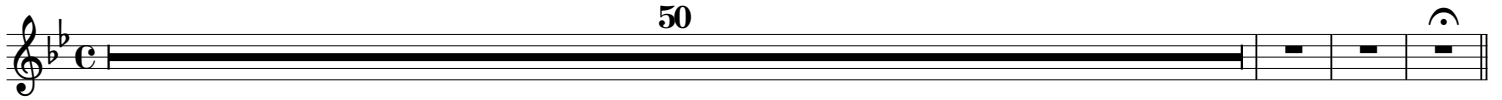

III. Tecum principium *Poco allegro* (♩ = 100)

8 

16 

26 

37 

48 

61 

72 

rit.

79 

IV. Juravit Dominus *Grave* (♩ = 40)

Allegro (♩ = 100)

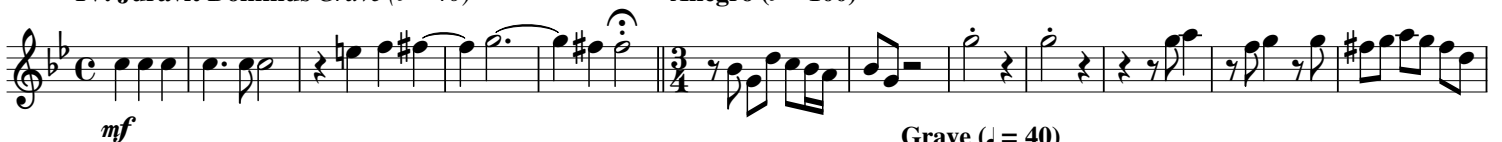

Grave (♩ = 40)

13 

Allegro (♩ = 100)

27

38

52

V. Tu es sacerdos *Andante* (♩ = 72)

12

18

25

VI. Dominus a dextris tuis *Allegro* (♩ = 156)

31

88

101

122

VII. Judicabit in nationibus *Moderato* (♩ = 68)

13

27

32

38

45

54

VIII. Conquassabit capita Allegro (♩ = 120)

16

29

42

IX. De torrente in via bibet Moderato (♩ = 60)

15

28

X. Gloria Patri *Andante* (♩ = 72)

5

mf

10

11

26

30

34

38

2

Allegro (♩ = 88)

47

58

66

2

76

82

89

99

108

116

125

133

142

150

159

167

Oboe

"Dixit Dominus"

G.F. Händel (HWV 232) 1707-8

I. Dixit Dominus *Poco allegro* (♩ = 96)

Interpretation for Winds & Strings by Mike Magatagan 2017

18

mf

26

3

35

2

44

4

62

69

75

82

88

96

103

109

116

rit.

II. Virgam virtutis tuæ *Andante* (♩ = 85)

III. Tecum principium *Poco allegro* (♩ = 100)

rit.

IV. Juravit Dominus *Grave* (♩ = 40)

Allegro (♩ = 100)

Grave (♩ = 40)

Allegro (♩ = 100)

23

34

46

rit.

56

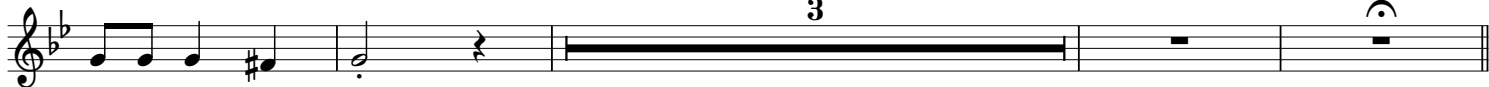

3

V. Tu es sacerdos *Andante* (♩ = 72)

mf

7

14

19

24

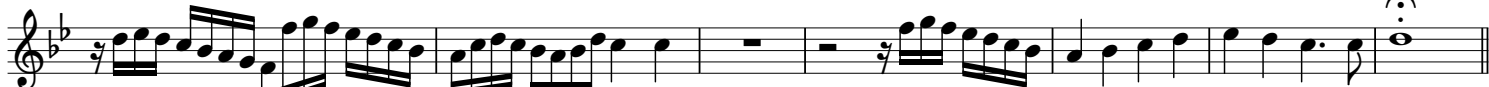

VI. Dominus a dextris tuis *Allegro* (♩ = 156)

15

mf

27

42

81

93

2

2

112

129

VII. Judicabit in nationibus *Moderato* (♩ = 68)

mf

13

26

30

35

40

48

52

57

VIII. Conquassabit capita *Allegro* (♩ = 120)

mf

14

26

rit.

38

IX. De torrente in via bibet *Moderato* (♩ = 60)

14

22

rit.

31

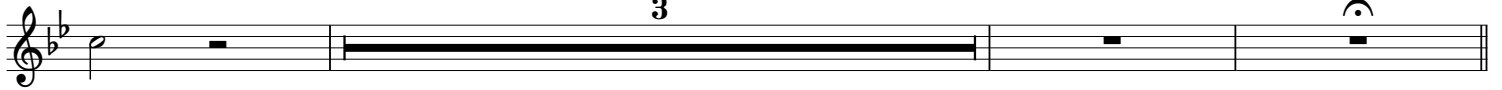

X. Gloria Patri *Andante* (♩ = 72)

25

29

33

36

Allegro (♩ = 80)

43

56

62

69

76

82

89

96

103

110

117

125

132

140

146

154

161

170

B \flat Clarinet

"Dixit Dominus"

G.F. Händel (HWV 232) 1707-8

Interpretation for Winds & Strings by Mike Magatagan 2017

I. Dixit Dominus *Poco allegro* ($\text{♩} = 96$)

17

mf

25

3

35

43

6

57

63

70

78

86

2

2

97

109

118

13

rit.

II. Virgam virtutis tuæ *Andante* (♩ = 85)

rit.

50

III. Tecum principium *Poco allegro* (♩ = 100)

rit.

87

IV. Juravit Dominus *Grave* (♩ = 40)

Allegro (♩ = 100)

mf Grave (♩ = 40)

14 *Allegro* (♩ = 100)

28

39

49 rit.

V. Tu es sacerdos *Andante* (♩ = 72)

mf

6

14

21

25

VI. Dominus a dextris tuis *Allegro* (♩ = 156)

38 *mf*

52 28

93

110

129 12 rit.

VII. Judicabit in nationibus *Moderato* (♩ = 68)

mf

13 7

27

31

38

46

54 rit.

VIII. Conquassabit capita *Allegro* (♩ = 120)

mf 2

15

27

rit.

41

tr

IX. De torrente in via bibet Moderato (♩ = 60)

mp

mf

14

rit.

23

3

X. Gloria Patri Andante (♩ = 72)

mp

24

mf

31

37

44

Allegro (♩ = 88)

52

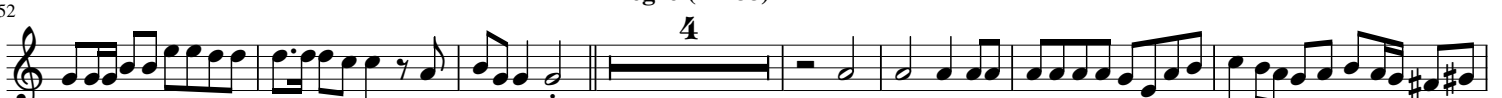

4

63

2

72

81

Horn in F

"Dixit Dominus"

G.F. Händel (HWV 232) 1707-8

I. Dixit Dominus *Poco allegro* (♩ = 96)

Interpretation for Winds & Strings by Mike Magatagan 2017

18

mf

25

38

46

6

58

64

71

2

79

85

91

98

104

113

rit.

120

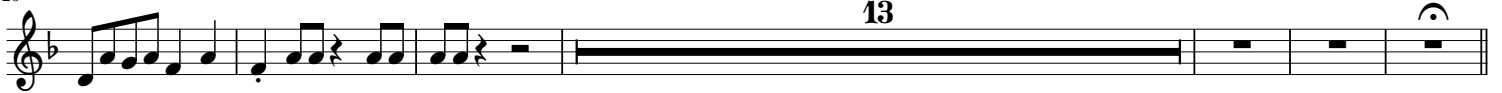

13

II. Virgam virtutis tuæ *Andante* (♩ = 85)

rit.

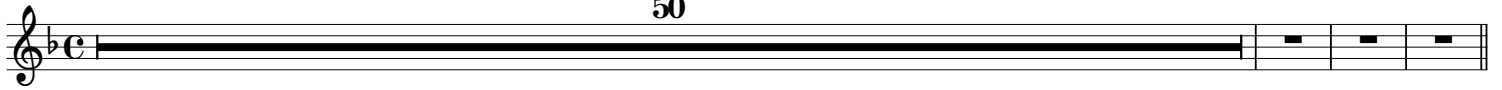

50

III. Tecum principium *Poco allegro* (♩ = 100)

rit.

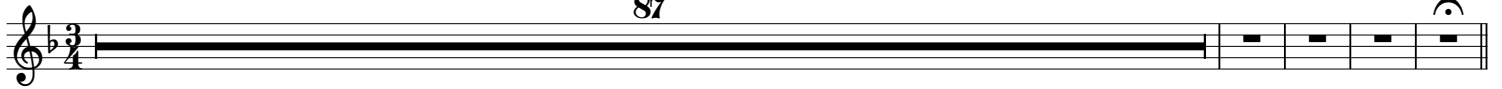

87

IV. Juravit Dominus *Grave* (♩ = 40)

Allegro (♩ = 100)

mf

Grave (♩ = 40)

12

2

Allegro (♩ = 100)

24

2

35

44

rit.

52

3

V. Tu es sacerdos *Andante* (♩ = 72)

2

mf

8

16

22

VI. Dominus a dextris tuis *Allegro* (♩ = 156)

49

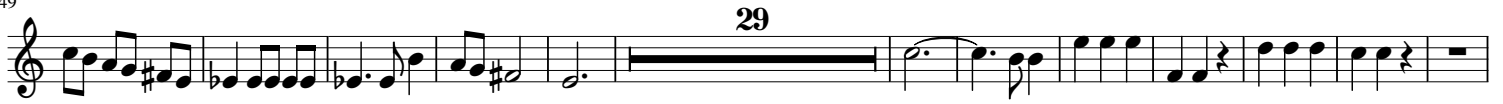

90

106

125

VII. Judicabit in nationibus *Moderato* (♩ = 68)

13

27

32

38

44

51

56

rit.

VIII. Conquassabit capita *Allegro* (♩ = 120)

mf

13

25

rit.

37

IX. De torrente in via bibet *Moderato* (♩ = 60)

8

mf

mp

3

rit.

23

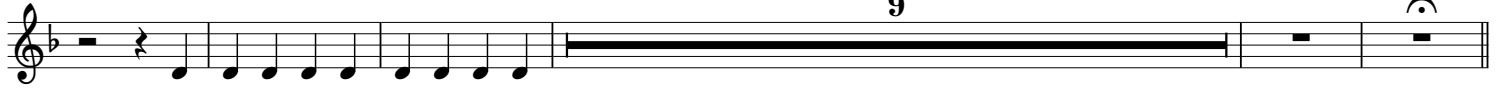

9

X. Gloria Patri *Andante* (♩ = 72)

14

mf

18

4

26

32

38

46

Allegro (♩ = 88)

52

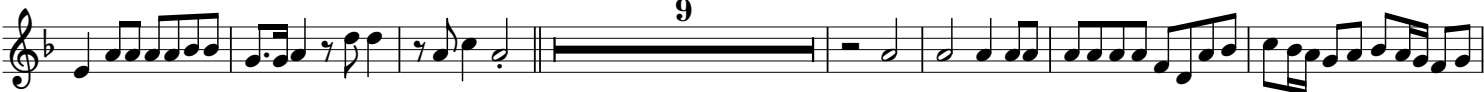

68

75

84

95

103

112

120

129

141

150

159

167

Bassoon

"Dixit Dominus"

G.F. Händel (HWV 232) 1707-8

I. Dixit Dominus *Poco allegro* (♩ = 96)

Interpretation for Winds & Strings by Mike Magatagan 2017

18

mf

25

9

39

46

6

58

63

70

76

82

88

100

108

113

rit.

120

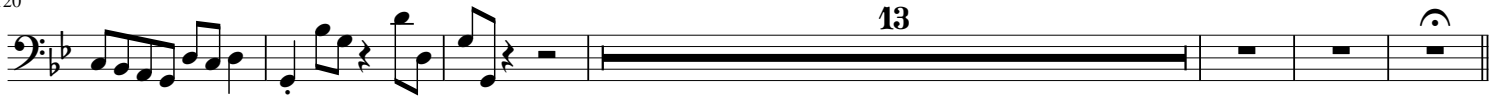

II. Virgam virtutis tuæ *Andante* (♩ = 85)

rit.

50

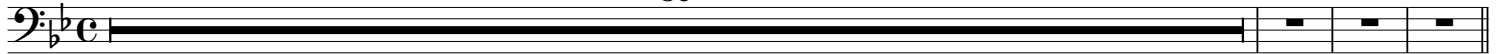

III. Tecum principium *Poco allegro* (♩ = 100)

rit.

87

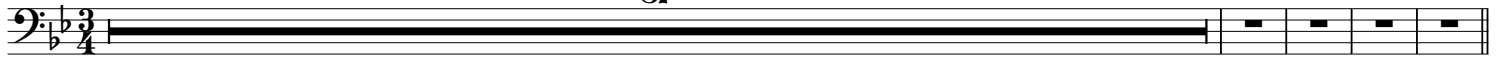

IV. Juravit Dominus *Grave* (♩ = 40)

Allegro (♩ = 100)

mf

Grave (♩ = 40)

11

Allegro (♩ = 100)

23

36

44

rit.

53

V. Tu es sacerdos *Andante* (♩ = 72)

rit.

mf

9

15

24

VI. Dominus a dextris tuis *Allegro* (♩ = 156)

mf

62

72

83

93

110

rit.

127

VII. Judicabit in nationibus *Moderato* (♩ = 68)

mf

14

27

31

38

45

51

57

rit.

VIII. Conquassabit capita *Allegro* (♩ = 120)

13

mf

25

38

rit.

IX. De torrente in via bibet *Moderato* (♩ = 60)

8

mf

mp

rit.

21

9

X. Gloria Patri *Andante* (♩ = 72)

23

mf

39

44

47

Allegro (♩ = 88)

53

14

74

4

84

90

2

99

107

114

120

3

128

136

142

150

158

164

171

Violin 1

"Dixit Dominus"

G.F. Händel (HWV 232) 1707-8

I. Dixit Dominus *Poco allegro* (♩ = 96)

Interpretation for Winds & Strings by Mike Magatagan 2017

mf

tr

4

8

12

16

21

28

33

38

50

60

69

75

83

91

98

105

111

119

123

127

131

134

II. Virgam virtutis tuæ *Andante* (♩ = 85)

50

rit.

III. Tecum principium *Poco allegro* (♩ = 100)

10 *mp*

22 *mf*

33

44

52

67

74 *rit.*

84

IV. Juravit Dominus Grave (♩ = 40) **Allegro (♩ = 100)**

mf **Grave (♩ = 40)**

Allegro (♩ = 100)

14

23

36

45 *tr*

55 *tr* *rit.*

V. Tu es sacerdos *Andante* (♩ = 72)

mp *mf*

mp

22 *mf*

VI. Dominus a dextris tuis *Allegro* (♩ = 156)

mf

15 *tr* 64 *mf*

87

94

101

108

117

125 *rit.*

134 *rit.*

VII. Judicabit in nationibus *Moderato* (♩ = 68)

mf

13

20

23

28

31

34

37

40

47

51

54

rit.

VIII. Conquassabit capita *Allegro* (♩ = 120)

mf

2

14

25

34

43

rit.

IX. De torrente in via bibet *Moderato* ($\text{♩} = 60$)

7

p ————— *mp*

cresc. ————— *mf*

12

mp

18

mf

24

mp ————— *rit.*

30

X. Gloria Patri *Andante* ($\text{♩} = 72$) *cresc.* ————— *mf*

10

mf *mp* *mf* *mp*

19

mf *mp* *mf*

23

28

32

36

39

47

51 **Allegro (♩ = 88)**

61

69

77

83

90

99

106

113

120

128

135

143

151

159

166

174

rit.

Violin 2

"Dixit Dominus"

G.F. Händel (HWV 232) 1707-8

I. Dixit Dominus *Poco allegro* (♩ = 96)

Interpretation for Winds & Strings by Mike Magatagan 2017

mf

4

8

15

22

29

38

54

61

67

74

81

86

91

98

106

112

120

124

128

135

rit.

II. Virgam virtutis tuæ *Andante* (♩ = 85)

rit.

50

III. Tecum principium *Poco allegro* (♩ = 100)

16

32

VI. Dominus a dextris tuis *Allegro* (♩ = 156)

2

mf

16

64

mf

88

96

103

110

119

127

rit.

137

VII. Judicabit in nationibus *Moderato* (♩ = 68)

mf

13

20

23

28

3

38

3

51

rit.

56

rit.

VIII. Conquassabit capita *Allegro* (♩ = 120)

4

mf

17

rit.

29

rit.

42

rit.

IX. De torrente in via bibet *Moderato* (♩ = 60)

1

p ————— *mp* *cresc.* - - - -

8

(*cresc.*) - - - - - *mf* ————— *mp*

15

rit.

22

mf *mp* rit.

29

cresc. - - - - - *mf*

X. Gloria Patri *Andante* (♩ = 72)

10 *mf* *mp* *mf* *mp*

20 *mf*

23

28

33

39

47 **Allegro** (♩ = 88)
4

61

67

74

81

87

95

102

110

118

127

134

143

149

158

164

170

rit.

Viola

"Dixit Dominus"

G.F. Händel (HWV 232) 1707-8

I. Dixit Dominus *Poco allegro* (♩ = 96)

Interpretation for Winds & Strings by Mike Magatagan 2017

8 *mf*

15

22 2

29 2

37

45 2

55

61

67

72

78

84

88

97

104

110

117

124

131

II. Virgam virtutis tuæ *Andante* (♩ = 85)

50

rit.

III. Tecum principium *Poco allegro* (♩ = 100)

16

30

49

69

IV. Juravit Dominus *Grave* (♩ = 40)

Allegro (♩ = 100)

mf

mf

Grave (♩ = 40)

13

Allegro (♩ = 100)

24

35

rit.

44

V. Tu es sacerdos *Andante* (♩ = 72)

55

mp

mf

10

~~VII~~ Dominus a dextris tuis *Allegro* (♩ = 156)

mf

19

mf

80

96

103

112

121

130

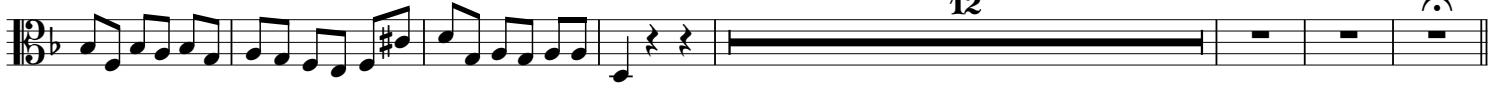

rit.

12

VII. Judicabit in nationibus Moderato (♩ = 68)

mf

14

22

28

34

39

44

rit.

54

VIII. Conquassabit capita Allegro (♩ = 120)

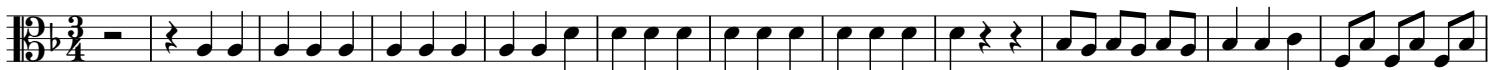

mf

13

23

33

45

IX. De torrente in via bibet *Moderato* (♩ = 60)

7

13

19

25

31

XPGloria Patri *Andante* (♩ = 72)

10

20

30

35

40

47

Allegro (♩ = 88)

53

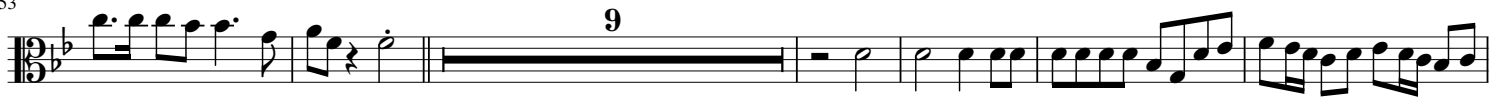

68

74

81

93

102

108

120

127

138

147

154

163

170

Cello

"Dixit Dominus"

G.F. Händel (HWV 232) 1707-8

I. Dixit Dominus *Poco allegro* (♩ = 96)

Interpretation for Winds & Strings by Mike Magatagan 2017

mf

10

19

28

45

54

61

68

76

83

90

98

104

110

116

123

rit.

131

II. Virgam virtutis tuæ Andante (♩ = 85)

mf

5

10

16

21

26

30

35

39

44

49

rit.

III. Tecum principium *Poco allegro* (♩ = 100)

mf *dim.*

mp

16

31

51

72

IV. Juravit Dominus *Grave* (♩ = 40)

Allegro (♩ = 100)

mf

mf

Grave (♩ = 40)

12

Allegro (♩ = 100)

24

37

45

3

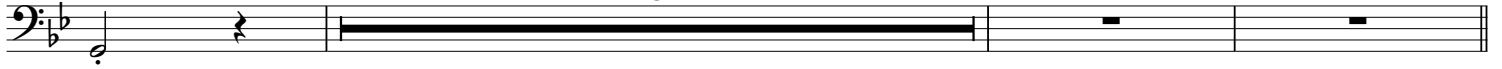

V. Tu es sacerdos *Andante* (♩ = 72)

mp

mf

VII Dominus a dextris tuis *Allegro* (♩ = 156)

mf

72

81

90

98

106

115

122

130

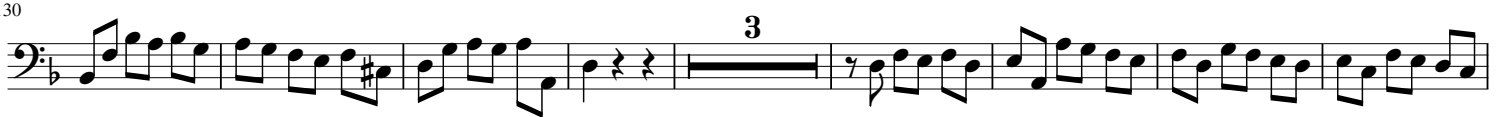

141

VII. Judicabit in nationibus *Moderato* (♩ = 68)

mf

14

22

29

36

45

53

rit.

VIII. Conquassabit capita *Allegro* (♩ = 120)

6

12

mf

22

32

rit.

IX. De torrente in via bibet *Moderato* (♩ = 60)

1

7

p

14

cresc.

mf

mp

22

mf

mp

30

rit.

mp

cresc.

mf

X. Gloria Patri *Andante* (♩ = 72)

mf

7

13

23

35

40

45

Allegro (♩ = 88)

50

81

88

98

108

116

123

3

135

143

5

157

170

rit.

tr