

Mike Magatagan

États-Unis, SierraVista

Chandos Anthem No. 9 in Eb Major for Winds & Strings (HWV 254) Haendel, Georg Friedrich

A propos de l'artiste

Je suis ingénieur programmeur. À l'origine, je suis un geek, qui aime résoudre les problèmes. J'ai développé des logiciels les 25 dernières années, mais mon amour pour la musique a récemment été ravivé.

Page artiste : https://www.free-scores.com/partitions_gratuites_magataganm.htm

A propos de la pièce

Titre :	Chandos Anthem No. 9 in Eb Major for Winds & Strings [HWV 254]
Compositeur :	Haendel, Georg Friedrich
Arrangeur :	Magatagan, Mike
Droit d'auteur :	Public Domain
Editeur :	Magatagan, Mike
Instrumentation :	Vents & Orchestre Cordes
Style :	Baroque

Mike Magatagan sur [free-scores.com](https://www.free-scores.com)

- écouter l'audio
- partager votre interprétation
- commenter la partition
- contacter l'artiste

13

Fl
Ob
Fh
Ba

V1
V2
Va
Vc

mf

19

Fl
Ob
Fh
Ba

V1
V2
Va
Vc

tr

24

Fl
Ob
Fh
Ba
V1
V2
Va
Vc

29

Fl
Ob
Fh
Ba
V1
V2
Va
Vc

34

Fl

Ob

Fh

Ba

V1

V2

Va

Vc

mf

tr

tr

tr

mf

41

Fl

Ob

Fh

Ba

V1

V2

Va

Vc

mp

mp

mp

mp

cresc.

cresc.

cresc.

cresc.

46

Fl

Ob

Fh

Ba

V1

V2

Va

Vc

(cresc.)

mf

50

Fl

Ob

Fh

Ba

V1

V2

Va

Vc

tr

57

Fl
Ob
Fh
Ba
V1
V2
Va
Vc

This block contains the musical score for measures 57 through 60. It features eight staves: Flute (Fl), Oboe (Ob), French Horn (Fh), Bassoon (Ba), Violin I (V1), Violin II (V2), Viola (Va), and Violoncello (Vc). The key signature is two flats (B-flat and E-flat), and the time signature is 4/4. The score shows a complex arrangement of rhythmic patterns, including sixteenth and thirty-second notes, and rests. The woodwinds and strings play intricate textures, with some instruments having rests in certain measures.

61

Fl
Ob
Fh
Ba
V1
V2
Va
Vc

This block contains the musical score for measures 61 through 64. It features the same eight staves as the previous block: Flute (Fl), Oboe (Ob), French Horn (Fh), Bassoon (Ba), Violin I (V1), Violin II (V2), Viola (Va), and Violoncello (Vc). The key signature remains two flats (B-flat and E-flat), and the time signature is 4/4. The music continues with similar rhythmic complexity, featuring sixteenth and thirty-second notes. The woodwinds and strings maintain their intricate textures, with some instruments having rests in certain measures.

65

Fl
Ob
Fh
Ba
V1
V2
Va
Vc

This block contains the musical notation for measures 65 through 68. It features seven staves: Flute (Fl), Oboe (Ob), Clarinet in F (Fh), Bassoon (Ba), Violin I (V1), Violin II (V2), and Viola (Va). The Cello (Vc) staff is present but contains no notation in this section. The key signature is two flats (B-flat and E-flat), and the time signature is 4/4. The music includes various rhythmic patterns, rests, and dynamic markings.

69

Fl
Ob
Fh
Ba
V1
V2
Va
Vc

This block contains the musical notation for measures 69 through 72. It features the same seven staves as the previous section. The key signature remains two flats. Measure 69 includes a trill (tr) above the Flute staff. Measures 70-72 feature more complex rhythmic figures and dynamics, including accents (^) and breath marks (>) above notes in the Flute, Oboe, and Bassoon parts.

74

Fl
Ob
Fh
Ba
V1
V2
Va
Vc

78

Fl
Ob
Fh
Ba
V1
V2
Va
Vc

84

Fl *tr*

Ob

Fh

Ba

V1 *tr*

V2

Va

Vc

90

Fl *tr*

Ob

Fh

Ba

V1 *tr*

V2

Va

Vc

96

Fl

Ob

Fh

Ba

V1

V2

Va

Vc

This block contains the musical score for measures 96 through 101. It features eight staves: Flute (Fl), Oboe (Ob), Clarinet in F (Fh), Bassoon (Ba), Violin I (V1), Violin II (V2), Viola (Va), and Cello (Vc). The key signature is two flats (B-flat and E-flat). The score includes various musical notations such as eighth and sixteenth notes, rests, and trills (tr) in the Flute and Oboe parts. The bassoon part has a '2' marking below a note in measure 100.

102

Fl

Ob

Fh

Ba

V1

V2

Va

Vc

This block contains the musical score for measures 102 through 107. It features the same eight staves as the previous block. The key signature remains two flats. The score continues with similar musical notations, including eighth and sixteenth notes, rests, and trills (tr) in the Flute and Oboe parts. The bassoon part has a '2' marking below a note in measure 105.

107

Fl

Ob

Fh

Ba

V1

V2

Va

Vc

tr

112

Fl

Ob

Fh

Ba

V1

V2

Va

Vc

tr

118 *tr*

Fl
Ob
Fh
Ba
V1
V2
Va
Vc

124 *rit*

Fl
Ob
Fh
Ba
V1
V2
Va
Vc

2. Praise Him, all ye that in His house attend - Larghetto (♩ = 43)

25

Fl
Ob
Fh
Ba
V1
V2
Va
Vc

36

Fl
Ob
Fh
Ba
V1
V2
Va
Vc

48

Fl
Ob
Fh
Ba
V1
V2
Va
Vc

60

Fl
Ob
Fh
Ba
V1
V2
Va
Vc

72

Fl
Ob
Fh
Ba
V1
V2
Va
Vc

84

Fl
Ob
Fh
Ba
V1
V2
Va
Vc

94

Fl
Ob
Fh
Ba
V1
V2
Va
Vc

106

Fl
Ob
Fh
Ba
V1
V2
Va
Vc

rit.
tr
tr

3. For this our truest int'rest - Allegro moderato (♩ = 100)

12

Fl
Ob
Fh
Ba
V1
V2
Va
Vc

16

Fl
Ob
Fh
Ba
V1
V2
Va
Vc

20

Fl
Ob
Fh
Ba
V1
V2
Va
Vc

tr

25

Fl
Ob
Fh
Ba
V1
V2
Va
Vc

tr

30

Fl

Ob

Fh

Ba

V1

V2

Va

Vc

35

Fl

Ob

Fh

Ba

V1

V2

Va

Vc

40

Fl
Ob
Fh
Ba
V1
V2
Va
Vc

45

Fl
Ob
Fh
Ba
V1
V2
Va
Vc

49

Fl
Ob
Fh
Ba
V1
V2
Va
Vc

This block contains the musical notation for measures 49 through 53. It features a woodwind section with Flute (Fl), Oboe (Ob), and Fagotto (Fh), and a string section with Violin 1 (V1), Violin 2 (V2), Viola (Va), and Violoncello (Vc). The woodwinds play melodic lines with various articulations, while the strings provide a rhythmic accompaniment. A trill (tr) is marked above the Fh part in measure 51.

54

Fl
Ob
Fh
Ba
V1
V2
Va
Vc

This block contains the musical notation for measures 54 through 58. The instrumentation remains the same as in the previous block. The woodwinds continue their melodic development, and the strings maintain their accompaniment. Trills (tr) are marked above the Fh part in measures 56 and 57.

58 *rit.*

Fl
Ob
Fh
Ba
V1
V2
Va
Vc

4. That God is great - Vivace, e staccato (♩ = 100)

Flute *mf*
Oboe *mf*
Horn in F *mf*
Bassoon *mf*
Violin *mf*
Violin *mf*
Viola *mf*
Cello *mf*

10

Fl
Ob
Fh
Ba
V1
V2
Va
Vc

18

Fl
Ob
Fh
Ba
V1
V2
Va
Vc

27

Fl
Ob
Fh
Ba
V1
V2
Va
Vc

34

Fl
Ob
Fh
Ba
V1
V2
Va
Vc

45

Fl
Ob
Fh
Ba
V1
V2
Va
Vc

52

Fl
Ob
Fh
Ba
V1
V2
Va
Vc

63

Fl
Ob
Fh
Ba
V1
V2
Va
Vc

73

Fl
Ob
Fh
Ba
V1
V2
Va
Vc

82

Fl
Ob
Fh
Ba
V1
V2
Va
Vc

92

Fl
Ob
Fh
Ba
V1
V2
Va
Vc

100

Fl
Ob
Fh
Ba
V1
V2
Va
Vc

rit. *tr*

tr

5. With cheerful notes let all the earth - Allegro, ma non presto ($\text{♩} = 50$)

Flute
Oboe
Horn in F
Bassoon
Violin
Violin
Viola
Cello

p

p

p

p

8

Fl

Ob

Fh

Ba

V1

V2

Va

Vc

mf

mf

mf

mf

tr

mp

mp

mp

mp

16

Fl

Ob

Fh

Ba

V1

V2

Va

Vc

mf

mp

24

Fl
Ob
Fh
Ba
V1
V2
Va
Vc

31

Fl
Ob
Fh
Ba
V1
V2
Va
Vc

39

Fl
Ob
Fh
Ba
V1
V2
Va
Vc

This block contains the musical score for measures 39 through 44. It features eight staves: Flute (Fl), Oboe (Ob), French Horn (Fh), Bassoon (Ba), Violin I (V1), Violin II (V2), Viola (Va), and Violoncello (Vc). The key signature is three flats (B-flat, E-flat, A-flat). The score shows a variety of rhythmic patterns and melodic lines across the instruments.

45

Fl
Ob
Fh
Ba
V1
V2
Va
Vc

This block contains the musical score for measures 45 through 48. It features the same eight staves as the previous block. The key signature remains three flats. The music continues with complex rhythmic and melodic developments for all instruments.

49

Fl
Ob
Fh
Ba
V1
V2
Va
Vc

This block contains the musical score for measures 49 through 52. It features eight staves: Flute (Fl), Oboe (Ob), French Horn (Fh), Bassoon (Ba), Violin 1 (V1), Violin 2 (V2), Viola (Va), and Violoncello (Vc). The music is in a key signature of two flats (B-flat and E-flat) and a common time signature. The score shows various rhythmic patterns, including eighth and sixteenth notes, and rests. The woodwinds and strings play in a coordinated fashion, with some instruments having rests in certain measures.

53

Fl
Ob
Fh
Ba
V1
V2
Va
Vc

This block contains the musical score for measures 53 through 56. It features the same eight staves as the previous block: Flute (Fl), Oboe (Ob), French Horn (Fh), Bassoon (Ba), Violin 1 (V1), Violin 2 (V2), Viola (Va), and Violoncello (Vc). The music continues in the same key signature and time signature. The score shows a continuation of the rhythmic patterns, with some instruments having rests in certain measures.

57

Fl
Ob
Fh
Ba
V1
V2
Va
Vc

61

Fl
Ob
Fh
Ba
V1
V2
Va
Vc

65

Fl

Ob

Fh

Ba

V1

V2

Va

Vc

69

Fl

Ob

Fh

Ba

V1

V2

Va

Vc

73

Fl
Ob
Fh
Ba
V1
V2
Va
Vc

This block contains the musical score for measures 73 through 76. It features eight staves: Flute (Fl), Oboe (Ob), Clarinet in F (Fh), Bassoon (Ba), Violin I (V1), Violin II (V2), Viola (Va), and Violoncello (Vc). The key signature is two flats (B-flat and E-flat), and the time signature is 4/4. The score shows a variety of rhythmic patterns, including eighth and sixteenth notes, and rests. The woodwinds and strings play in a coordinated fashion, with some instruments having more active parts than others in certain measures.

77

Fl
Ob
Fh
Ba
V1
V2
Va
Vc

rit.

This block contains the musical score for measures 77 through 80. It features the same eight staves as the previous block. The key signature remains two flats. A *rit.* (ritardando) marking is present above the Flute staff in measure 79. The music in this section is more melodic and sustained, with many notes held for longer durations, particularly in the woodwinds and strings. The overall texture is more homophonic and slower in tempo compared to the previous section.

6. God's tender mercy knows no bounds - Larghetto (♩ = 100)

Flute *mf* *tr*

Oboe *mf* *tr*

Horn in F

Bassoon

Violin *mf*

Violin *mf*

Viola *mf*

Cello *mf*

12

Fl *tr*

Ob *tr*

Fh *mf*

Ba *mf*

V1

V2

Va

Vc

24

Fl

Ob

Fh

Ba

V1

V2

Va

Vc

p

mf

tr

mp

35

Fl

Ob

Fh

Ba

V1

V2

Va

Vc

p

mf

tr

46

Fl
Ob
Fh
Ba
V1
V2
Va
Vc

56

Fl
Ob
Fh
Ba
V1
V2
Va
Vc

67

Fl

Ob

Fh

Ba

V1

V2

Va

Vc

rit.

tr

tr

7. Ye boundless realms of joy - Allegro ($\text{♩} = 100$)

Flute

Oboe

Horn in F

Bassoon

Violin

Violin

Viola

Cello

mf

mf

mf

mf

mf

mf

mf

tr

tr

7

Fl

Ob

Fh

Ba

V1

V2

Va

Vc

13

Fl

Ob

Fh

Ba

V1

V2

Va

Vc

19

Fl

Ob

Fh

Ba

V1

V2

Va

Vc

25

Fl

Ob

Fh

Ba

V1

V2

Va

Vc

32

Fl
Ob
Fh
Ba
V1
V2
Va
Vc

38

Fl
Ob
Fh
Ba
V1
V2
Va
Vc

44

Fl
Ob
Fh
Ba
V1
V2
Va
Vc

51

Fl
Ob
Fh
Ba
V1
V2
Va
Vc

57 *tr.* *rit.*

Fl
Ob
Fh
Ba
V1
V2
Va
Vc

8. Your voices raise - Andante (♩ = 100)

Flute
Oboe
Horn in F
Bassoon
Violin
Violin
Viola
Cello

mf
p
p
p *cresc.*

6

Fl

Ob

Fh

Ba

V1

V2

Va

Vc

mp

mf

cresc.

10

Fl

Ob

Fh

Ba

V1

V2

Va

Vc

cresc.

mf

mf

mf

14

Fl
Ob
Fh
Ba
V1
V2
Va
Vc

17

Fl
Ob
Fh
Ba
V1
V2
Va
Vc

20

Fl
Ob
Fh
Ba
V1
V2
Va
Vc

24

Fl
Ob
Fh
Ba
V1
V2
Va
Vc

28

Fl
Ob
Fh
Ba
V1
V2
Va
Vc

32

Fl
Ob
Fh
Ba
V1
V2
Va
Vc

36

Fl
Ob
Fh
Ba
V1
V2
Va
Vc

40

Fl
Ob
Fh
Ba
V1
V2
Va
Vc

44

Fl
Ob
Fh
Ba
V1
V2
Va
Vc

48

Fl
Ob
Fh
Ba
V1
V2
Va
Vc

Flute

O praise the Lord with one consent

Chandos Anthem No. 9 in E \flat Major

George Frideric Handel, (HWV 254) 1717-18

1. O praise the Lord - Andante ($\text{♩} = 80$)

Arranged for Winds & Strings by Mike Magatagan 2022

132

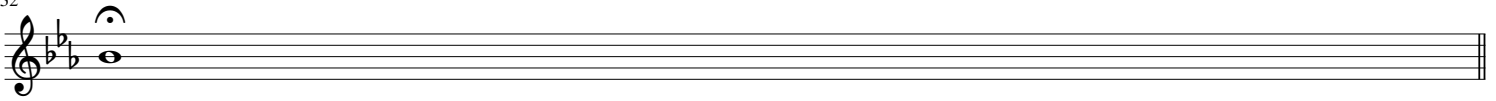

2. Praise Him, all ye that in His house attend - Larghetto (♩ = 43)

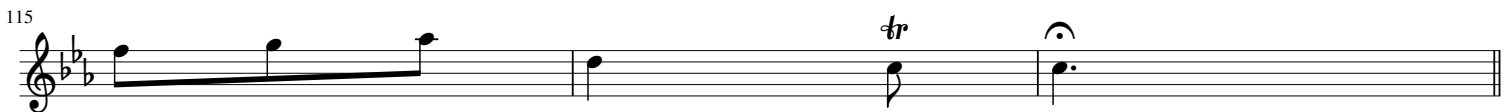

3. For this our truest int'rest - Allegro moderato (♩ = 100)

36

45

54

61 *rit.*

4. That God is great - *Vivace, e staccato* ($\text{♩} = 100$)

mf

11

19 2

34

47 3 tr 3

63 tr

74

84

93 tr tr

101

rit. *tr*

5. With cheerful notes let all the earth - Allegro, ma non presto ($\text{♩} = 50$)

10

mf

20

27

36

44

49

54

61

tr

66

tr

74

rit.

83

6. God's tender mercy knows no bounds - Larghetto ($\text{♩} = 100$)

mf *tr* *tr*

8. Your voices raise - Andante (♩ = 100)

7

mf

12

20

29

37

45

cresc. - - - - - *rit.* *f*

Oboe

O praise the Lord with one consent

Chandos Anthem No. 9 in E \flat Major

George Frideric Handel, (HWV 254) 1717-18

1. O praise the Lord - Andante ($\text{♩} = 80$)

Arranged for Winds & Strings by Mike Magatagan 2022

128

rit

2. Praise Him, all ye that in His house attend - Larghetto (♩ = 43)

mf

17

31

46

65

83

100

rit.

115

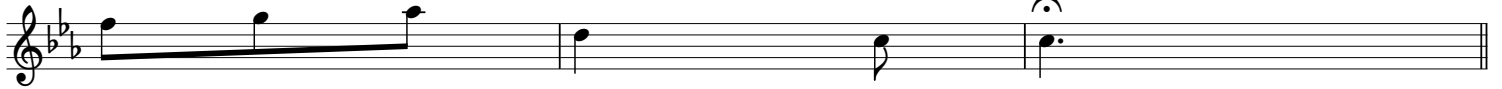

3. For this our truest int'rest - Allegro moderato (♩ = 100)

mf

13

22

30

37

45

54

61

rit.

4. That God is great - Vivace, e staccato (♩ = 100)

11

20

33

47

59

72

82

93

102 *rit.*

5. With cheerful notes let all the earth - Allegro, ma non presto ($\text{♩} = 50$)

10 *mf*

19

27

37

45

50

56

61 *tr*

67

72

79 *rit.*

6. God's tender mercy knows no bounds - Larghetto ($\text{♩} = 100$)

mf *tr* *tr*

14

29

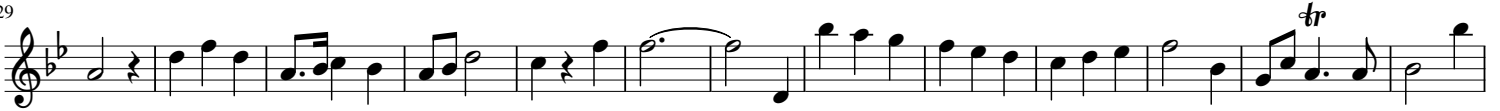

42

58

71

7. Ye boundless realms of joy - Allegro (♩ = 100)

10

18

26

34

41

50

58

8. Your voices raise - Andante (♩ = 100)

7

mf

16

22

30

39

f

44

50

rit.

Horn in F

O praise the Lord with one consent

Chandos Anthem No. 9 in E \flat Major

George Frideric Handel, (HWV 254) 1717-18

Arranged for Winds & Strings by Mike Magatagan 2022

1. O praise the Lord - Andante ($\text{♩} = 80$)

3

27

mf *mf* *mf*

41

46

53

61

67

75

84

92

100

110

2

2

121

rit

2. Praise Him, all ye that in His house attend - Larghetto (♩ = 43)

15

29

44

61

76

92

6

112

rit.

3. For this our truest int'rest - Allegro moderato (♩ = 100)

5

15

21

tr

30

37

45

51

57

4. That God is great - Vivace, e staccato (♩ = 100)

3

15

26

33

44

50

61

79

90

99

5. With cheerful notes let all the earth - Allegro, ma non presto (♩ = 50)

11

mf

20

31

2

44

54

59

66

72

79

rit.

6. God's tender mercy knows no bounds - Larghetto (♩ = 100)

13

mf

tr

27

mp

mf

42

2

tr

56

68

rit.

7. Ye boundless realms of joy - Allegro (♩ = 100)

10

18

25

34

42

50

62

8. Your voices raise - Andante (♩ = 100)

8

16

24

32

40

45

51

Bassoon

O praise the Lord with one consent

Chandos Anthem No. 9 in E \flat Major

George Frideric Handel, (HWV 254) 1717-18

Arranged for Winds & Strings by Mike Magatagan 2022

1. O praise the Lord - Andante ($\text{♩} = 80$)

3

27

112

125

2. Praise Him, all ye that in His house attend - Larghetto (♩ = 43)

25

39

54

69

82

95

113

3. For this our truest int'rest - Allegro moderato (♩ = 100)

16

25

39

47

62

4. That God is great - Vivace, e staccato (♩ = 100)

13

25

33

44

51

64

81

92

102

5. With cheerful notes let all the earth - Allegro, ma non presto (♩ = 50)

12

mf

23

33

45

53

61

67

72

78

rit.

6. God's tender mercy knows no bounds - Larghetto (♩ = 100)

13

mf

p

28

mf

42

57

7. Ye boundless realms of joy - Allegro (♩ = 100)

11

19

28

37

45

52

8. Your voices raise - Andante (♩ = 100)

16

25

29

35

41

48

Violin 1

O praise the Lord with one consent

Chandos Anthem No. 9 in E \flat Major

George Frideric Handel, (HWV 254) 1717-18

1. O praise the Lord - Andante ($\text{♩} = 80$)

Arranged for Winds & Strings by Mike Magatagan 2022

64

69

75

79

85

92

98

104

112

119

126

rit

2. Praise Him, all ye that in His house attend - Larghetto (♩ = 43)

16

mf

30

43

57

71

85

100

116

3. For this our truest int'rest - Allegro moderato (♩ = 100)

mf

9

17

25

32

39

47

55

4. That God is great - Vivace, e staccato (♩ = 100)

12

23

37

50

64

75

85

94

104

5. With cheerful notes let all the earth - Allegro, ma non presto (♩ = 50)

p

9 *tr.*

18 *mp*

25

33

41

47

52

58

63 *tr.* *tr.*

68

75 *rit.*

82

6. God's tender mercy knows no bounds - Larghetto (♩ = 100)

mf

15

30

43

58

74

7. Ye boundless realms of joy - Allegro (♩ = 100)

8

15

22

29

36

43

51

59 *rit.* *tr*

8. Your voices raise - Andante (♩ = 100)

p

8 *mf*

mf

12

17

20

25

30

33

37

40

46

51 *rit.*

f

Violin 2

O praise the Lord with one consent

Chandos Anthem No. 9 in E \flat Major

George Frideric Handel, (HWV 254) 1717-18

1. O praise the Lord - Andante ($\text{♩} = 80$)

Arranged for Winds & Strings by Mike Magatagan 2022

64

69

75

79 *tr*

85

92

98 *tr*

104 *tr* *tr*

113

121

128 *rit*

2. Praise Him, all ye that in His house attend - Larghetto (♩ = 43)

mf

14

14

28

41

55

69

82

96

110

3. For this our truest int'rest - Allegro moderato (♩ = 100)

11

19

29

36

45

53

tr

61

rit. tr

4. That God is great - Vivace, e staccato (♩ = 100)

2 mf

15

28

40

54

70

82

95

106

rit.

5. With cheerful notes let all the earth - Allegro, ma non presto (♩ = 50)

p

9

mp

18

26

34

42

48

54

59

64

71

76

rit.

6. God's tender mercy knows no bounds - Larghetto (♩ = 100)

mf

15

p

30

mf

44

60

76

rit.

7. Ye boundless realms of joy - Allegro (♩ = 100)

8

15

22

29

36

43

50

58

rit.

8. Your voices raise - Andante (♩ = 100)

10
(cresc.) - - mf

17

21

26

33

38

43

48 *rit.*
cresc. - - - - - f

Viola

O praise the Lord with one consent

Chandos Anthem No. 9 in E_b Major

George Frideric Handel, (HWV 254) 1717-18

Arranged for Winds & Strings by Mike Magatagan 2022

1. O praise the Lord - Andante (♩ = 80)

80

89

98

106

112

121

128

2. Praise Him, all ye that in His house attend - Larghetto (♩ = 43)

14

32

50

68

89

rit.

3. For this our truest int'rest - Allegro moderato (♩ = 100)

4. That God is great - Vivace, e staccato (♩ = 100)

23

32

43

51

66

78

93

104

rit.

5. With cheerful notes let all the earth - Allegro, ma non presto (♩ = 50)

p

11

mp

21

32

2

43

51

57

65

72

77

6. God's tender mercy knows no bounds - Larghetto (♩ = 100)

17

37

52

65

79

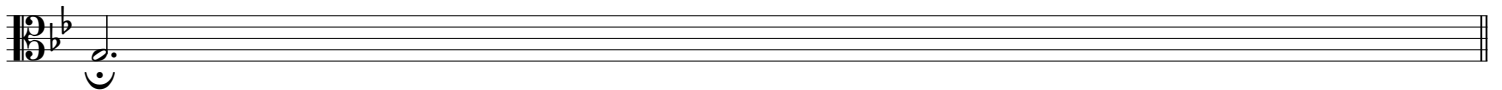

7. Ye boundless realms of joy - Allegro (♩ = 100)

8

16

23

31

39

46

54

62

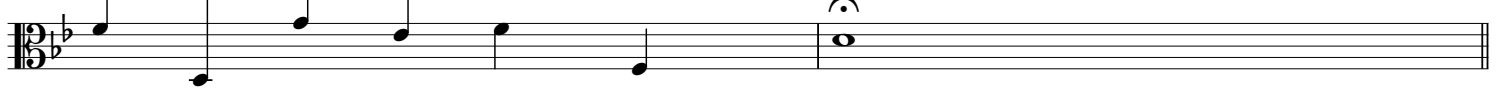

8. Your voices raise - Andante (♩ = 100)

10

18

25

30

37

Cello

O praise the Lord with one consent

Chandos Anthem No. 9 in E_b Major

George Frideric Handel, (HWV 254) 1717-18

Arranged for Winds & Strings by Mike Magatagan 2022

1. O praise the Lord - Andante (♩ = 80)

mf ————— mf p

10

mf

17

24

30

37

mp cresc. - - -

46

(cresc.) - - - - mf

55

62

68

74

80

90

99

107

113

122

130

2. Praise Him, all ye that in His house attend - Larghetto (♩ = 43)

14

29

52

85

99

rit.

3. For this our truest int'rest - Allegro moderato (♩ = 100)

4. That God is great - Vivace, e staccato (♩ = 100)

33

44

52

67

88

98

5. With cheerful notes let all the earth - Allegro, ma non presto (♩ = 50)

11

21

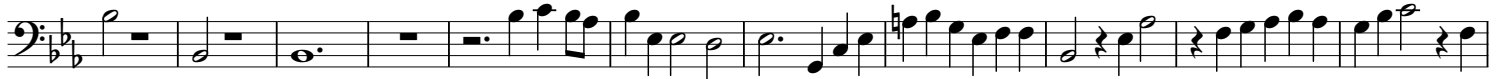

32

45

53

61

67

72

77

6. God's tender mercy knows no bounds - Larghetto (♩ = 100)

17

37

51

68

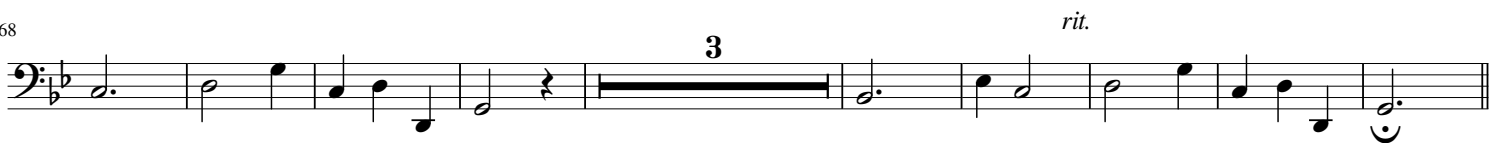

7. Ye boundless realms of joy - Allegro (♩ = 100)

8

16

27

40

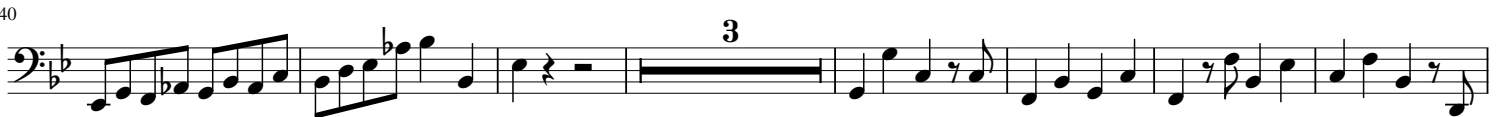

50

58

8. Your voices raise - Andante (♩ = 100)

7

14

24

29

35

45