

Mike Magatagan

États-Unis, SierraVista

Chandos Anthem No. 7 in E Minor for Winds & Strings (HWV 252) Haendel, Georg Friedrich

A propos de l'artiste

Je suis ingénieur programmeur. À l'origine, je suis un geek, qui aime résoudre les problèmes. J'ai développé des logiciels les 25 derniers années, mais mon amour pour la musique a récemment été ravivé.

Page artiste : https://www.free-scores.com/partitions_gratuites_magataganm.htm

A propos de la pièce

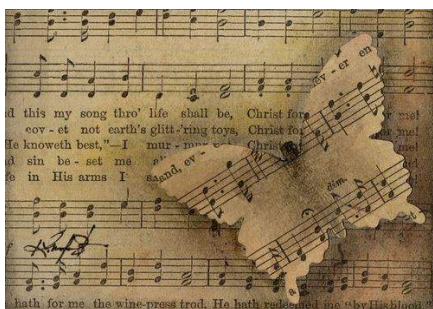

Titre :	Chandos Anthem No. 7 in E Minor for Winds & Strings [HWV 252]
Compositeur :	Haendel, Georg Friedrich
Arrangeur :	Magatagan, Mike
Droit d'auteur :	Public Domain
Editeur :	Magatagan, Mike
Instrumentation :	Vents & Orchestre Cordes
Style :	Baroque

Mike Magatagan sur [free-scores.com](https://www.free-scores.com)

- écouter l'audio
- partager votre interprétation
- commenter la partition
- contacter l'artiste

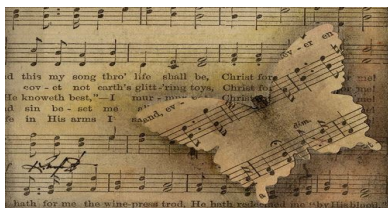

My song shall be always

Chandos Anthem No. 7 in E Minor

George Frideric Handel, (HWV 252) 1717-18

Arranged for Winds & Strings by Mike Magatagan 2022

1. Sonata (Overture) - Largo (♩ = 70)

Flute *mf* *rit.*

Oboe *mf*

Horn in F *mf*

Bassoon *mf*

Violin *mf*

Violin *mf*

Viola *mf*

Cello *mf*

6 Allegro (♩ = 100)

Fl *tr*

Ob *tr*

Fh

Ba

V1 *tr*

V2

Va

Vc

10

Fl

Ob

Fh

Ba

V1

V2

Va

Vc

tr

14

Fl

Ob

Fh

Ba

V1

V2

Va

Vc

17

Fl
Ob
Fh
Ba
V1
V2
Va
Vc

20

Fl
Ob
Fh
Ba
V1
V2
Va
Vc

23

Fl
Ob
Fh
Ba
V1
V2
Va
Vc

27

Fl
Ob
Fh
Ba
V1
V2
Va
Vc

30

Fl
Ob
Fh
Ba
V1
V2
Va
Vc

33

Fl
Ob
Fh
Ba
V1
V2
Va
Vc

36

Fl
Ob
Fh
Ba
V1
V2
Va
Vc

This block contains the musical notation for measures 36 through 38. It features seven staves: Flute (Fl), Oboe (Ob), French Horn (Fh), Bassoon (Ba), Violin I (V1), Violin II (V2), and Viola (Va). The Cello (Vc) staff is also present but contains no notation in this section. The key signature is one sharp (F#). The Flute and Violin I parts play a rhythmic pattern of eighth notes. The Oboe part has a melodic line with some chromaticism. The French Horn and Bassoon parts play a steady eighth-note accompaniment. The Violin II part is silent in measure 36 but enters in measure 37 with a rhythmic pattern. The Viola and Cello parts play a steady eighth-note accompaniment.

39

Fl
Ob
Fh
Ba
V1
V2
Va
Vc

This block contains the musical notation for measures 39 through 41. It features the same seven staves as the previous block. The key signature remains one sharp (F#). In measure 39, the Flute part has a melodic line with some grace notes. The Oboe part has a melodic line with some chromaticism. The French Horn and Bassoon parts play a steady eighth-note accompaniment. The Violin I and Violin II parts play a rhythmic pattern of eighth notes. The Viola and Cello parts play a steady eighth-note accompaniment.

43

Fl
Ob
Fh
Ba
V1
V2
Va
Vc

46

Fl
Ob
Fh
Ba
V1
V2
Va
Vc

49

Fl

Ob

Fh

Ba

V1

V2.

Va

Vc

tr

tr

52

Fl

Ob

Fh

Ba

V1

V2.

Va

Vc

55

Fl
Ob
Fh
Ba
V1
V2
Va
Vc

59

Fl
Ob
Fh
Ba
V1
V2
Va
Vc

63

Fl
Ob
Fh
Ba
V1
V2
Va
Vc

66

Fl
Ob
Fh
Ba
V1
V2
Va
Vc

69

Fl
Ob
Fh
Ba
V1
V2
Va
Vc

72

Fl
Ob
Fh
Ba
V1
V2
Va
Vc

rit. *tr*

2. My song shall be alway - Andante (♩ = 80)

Flute

Oboe

Horn in F

Bassoon

Violin *mf*

Violin *mf*

Viola *mf*

Cello *mf*

6

Fl *mf*

Ob

Fh *mf*

Ba

V1

V2

Va

Vc

12

Fl

Ob

Fh

Ba

V1

V2

Va

Vc

tr

mf

tr

17

Fl

Ob

Fh

Ba

V1

V2

Va

Vc

tr

tr

tr

tr

22

Fl
Ob
Fh
Ba
V1
V2
Va
Vc

28

Fl
Ob
Fh
Ba
V1
V2
Va
Vc

tr
mf

33

Fl

Ob

Fh

Ba

V1

V2

Va

Vc

tr

tr

38

Fl

Ob

Fh

Ba

V1

V2

Va

Vc

42

Fl
Ob
Fh
Ba
V1
V2
Va
Vc

46

Fl
Ob
Fh
Ba
V1
V2
Va
Vc

50

Fl
Ob
Fh
Ba
V1
V2
Va
Vc

55

Fl
Ob
Fh
Ba
V1
V2
Va
Vc

61

Fl
Ob
Fh
Ba
V1
V2
Va
Vc

67

Fl
Ob
Fh
Ba
V1
V2
Va
Vc

73

Fl
Ob
Fh
Ba
V1
V2
Va
Vc

79

Fl
Ob
Fh
Ba
V1
V2
Va
Vc

85

Fl

Ob

Fh

Ba

V1

V2

Va

Vc

tr

tr

91

Fl

Ob

Fh

Ba

V1

V2

Va

Vc

rit.

3. For who is he among the clouds - Andante (♩ = 70)

rit.

a Tempo

Flute *p*

Oboe *p*

Horn in F *Solo. più f*

Bassoon *p*

Violin *pp*

Violin *pp*

Viola *pp*

Cello *pp*

5

Fl *rit.*

Ob

Fh

Ba

V1 *cresc.*

V2 *cresc.*

Va *cresc.*

Vc *cresc.*

p

p

p

p

4. God is very greatly to be feared - Allegro (♩ = 110)

13

Fl
Ob
Fh
Ba
V1
V2
Va
Vc

tr

tr

20

Fl
Ob
Fh
Ba
V1
V2
Va
Vc

tr

25

Fl
Ob
Fh
Ba
V1
V2
Va
Vc

This block contains the musical notation for measures 25 through 30. It features eight staves: Flute (Fl), Oboe (Ob), Clarinet in F (Fh), Bassoon (Ba), Violin I (V1), Violin II (V2), Viola (Va), and Violoncello (Vc). The music is in the key of D major and 3/4 time. The flute and oboe parts are highly melodic, while the strings provide a rhythmic and harmonic foundation. The bassoon part has a long, sustained note in the second measure.

31

Fl
Ob
Fh
Ba
V1
V2
Va
Vc

This block contains the musical notation for measures 31 through 36. It features the same eight staves as the previous block. The music continues in D major and 3/4 time. The flute and oboe parts have a more active role, with the oboe featuring a trill in measure 34. The strings continue to support the melodic lines with rhythmic patterns.

38

Fl
Ob
Fh
Ba
V1
V2
Va
Vc

44

Adagio

Fl
Ob
Fh
Ba
V1
V2
Va
Vc

51 *a Tempo*

Fl
Ob
Fh
Ba
V1
V2
Va
Vc

58

Fl
Ob
Fh
Ba
V1
V2
Va
Vc

64

Fl
Ob
Fh
Ba
V1
V2
Va
Vc

70

Fl
Ob
Fh
Ba
V1
V2
Va
Vc

77

Fl
Ob
Fh
Ba
V1
V2
Va
Vc

This block contains the musical score for measures 77 through 83. It features eight staves: Flute (Fl), Oboe (Ob), Clarinet in F (Fh), Bassoon (Ba), Violin I (V1), Violin II (V2), Viola (Va), and Violoncello (Vc). The key signature is one sharp (F#). The Oboe part includes trill markings (tr) in measures 78 and 79. The music consists of rhythmic patterns with eighth and sixteenth notes, and rests.

84

Fl
Ob
Fh
Ba
V1
V2
Va
Vc

rit.

This block contains the musical score for measures 84 through 89. It features the same eight staves as the previous block. The key signature remains one sharp (F#). A *rit.* (ritardando) marking is present above the Flute staff in measure 84. The music continues with rhythmic patterns, ending with a fermata in measure 89.

5. Thou rulest the raging of the sea - Andante, poco allegro (♩ = 100)

Flute *mf*

Oboe *mf*

Horn in F

Bassoon

Violin *p*

Violin *p*

Viola *p*

Cello *p*

5

Fl *tr*

Ob *tr*

Fh

Ba

V1 *cresc.* *tr*

V2 *cresc.*

Va

Vc

9

Fl

Ob

Fh

Ba

V1

V2

Va

Vc

mf

mf

mf

mf

mf

mf

mf

mf

13

Fl

Ob

Fh

Ba

V1

V2

Va

Vc

17

Fl
Ob
Fh
Ba
V1
V2
Va
Vc

20

Fl
Ob
Fh
Ba
V1
V2
Va
Vc

24 *rit.* **a Tempo**

Fl
Ob
Fh
Ba
V1
V2
Va
Vc

p
p
p
p

31

Fl
Ob
Fh
Ba
V1
V2
Va
Vc

cresc.
cresc.
cresc.
cresc.

mf
mf
mf
mf
mf
mf
mf
mf

36 *rit.* *meno mosso*

Fl

Ob

Fh *mf*

Ba

V1

V2 *p*

Va *p*

Vc *p*

41 *rit.* *a Tempo*

Fl

Ob

Fh

Ba

V1 *cresc.* *mf*

V2 *cresc.* *mf*

Va *cresc.* *mf*

Vc *cresc.* *mf*

47

Fl

Ob

Fh

Ba

V1

V2

Va

Vc

p cresc.

p cresc.

51

Fl

Ob

Fh

Ba

V1

V2

Va

Vc

(cresc.)

mf

(cresc.)

mf

56

Fl
Ob
Fh
Ba
V1
V2
Va
Vc

60

Fl
Ob
Fh
Ba
V1
V2
Va
Vc

cresc. *rit.* *tr*

6. The heav'ns are thine - Larghetto (♩ = 60)

13

Fl
Ob
Fh
Ba
V1
V2
Va
Vc

18

Fl
Ob
Fh
Ba
V1
V2
Va
Vc

23

Fl
Ob
Fh
Ba
V1
V2
Va
Vc

28

Fl
Ob
Fh
Ba
V1
V2
Va
Vc

7. Righteousness and equity - Allegro, ma non troppo (♩ = 120)

Flute *mf*

Oboe *mf*

Horn in F *mf*

Bassoon *mf*

Violin *mf*

Violin *mf*

Viola *mf*

Cello *mf*

8

Fl

Ob

Fh

Ba

V1

V2

Va

Vc

16

Fl
Ob
Fh
Ba
V1
V2
Va
Vc

24

Fl
Ob
Fh
Ba
V1
V2
Va
Vc

31

Fl

Ob

Fh

Ba

V1

V2

Va

Vc

38

Fl

Ob

Fh

Ba

V1

V2

Va

Vc

45

Fl

Ob

Fh

Ba

V1

V2

Va

Vc

52

Fl

Ob

Fh

Ba

V1

V2

Va

Vc

59

Fl
Ob
Fh
Ba
V1
V2
Va
Vc

This block contains the musical score for measures 59 through 66. It features eight staves: Flute (Fl), Oboe (Ob), French Horn (Fh), Bassoon (Ba), Violin I (V1), Violin II (V2), Viola (Va), and Violoncello (Vc). The key signature is one sharp (F#) and the time signature is 3/4. The score shows a variety of rhythmic patterns and melodic lines across the instruments.

67

Fl
Ob
Fh
Ba
V1
V2
Va
Vc

This block contains the musical score for measures 67 through 74. It features the same eight staves as the previous block. The key signature remains one sharp (F#) and the time signature is 3/4. The score continues with complex rhythmic and melodic developments for all instruments.

75

Fl

Ob

Fh

Ba

V1

V2.

Va

Vc

86

Fl

Ob

Fh

Ba

V1

V2.

Va

Vc

95

Fl

Ob

Fh

Ba

V1

V2

Va

Vc

tr

tr

104

Fl

Ob

Fh

Ba

V1

V2

Va

Vc

114 *rit.* *tr* **a Tempo** *rit.*

Fl
Ob
Fh
Ba
V1
V2
Va
Vc

8. Blessed is the people - Andante (♩ = 73)

Flute
Oboe
Horn in F
Bassoon
Violin
Violin
Viola
Cello

5

Fl

Ob

Fh

Ba

V1

V2.

Va

Vc

10

Fl

Ob

Fh

Ba

V1

V2.

Va

Vc

13

Fl
Ob
Fh
Ba
V1
V2
Va
Vc

This block contains the musical notation for measures 13 through 16. It features eight staves: Flute (Fl), Oboe (Ob), French Horn (Fh), Bassoon (Ba), Violin 1 (V1), Violin 2 (V2), Viola (Va), and Violoncello (Vc). The key signature is one sharp (F#) and the time signature is 3/4. The flute part has a melodic line with some rests. The oboe and French horn parts play rhythmic patterns. The bassoon and string parts provide a steady accompaniment.

17

Fl
Ob
Fh
Ba
V1
V2
Va
Vc

This block contains the musical notation for measures 17 through 20. It features the same eight staves as the previous block. The flute part has a more active melodic line. The oboe and French horn parts continue with their rhythmic patterns. The bassoon and string parts provide a steady accompaniment.

20

Fl

Ob

Fh

Ba

V1

V2

Va

Vc

24

Fl

Ob

Fh

Ba

V1

V2

Va

Vc

28

Fl
Ob
Fh
Ba
V1
V2
Va
Vc

32

Fl
Ob
Fh
Ba
V1
V2
Va
Vc

37

Fl

Ob

Fh

Ba

V1

V2

Va

Vc

tr

41

Fl

Ob

Fh

Ba

V1

V2

Va

Vc

45

Fl
Ob
Fh
Ba
V1
V2
Va
Vc

9. Thou art the glory of their strength - Allegro (♩ = 100)

Flute
Oboe
Horn in F
Bassoon
Violin
Violin
Viola
Cello

7

Fl
Ob
Fh
Ba
V1
V2
Va
Vc

12

Fl
Ob
Fh
Ba
V1
V2
Va
Vc

17

Fl

Ob

Fh

Ba

V1

V2

Va

Vc

22

Fl

Ob

Fh

Ba

V1

V2

Va

Vc

rit. *tr* *Adagio e rit.*

Flute

My song shall be always

Chandos Anthem No. 7 in E Minor

George Frideric Handel, (HWV 252) 1717-18
Arranged for Winds & Strings by Mike Magatagan 2022 *rit.*

1. Sonata (Overture) - Largo (♩ = 70)

mf

Allegro (♩ = 100)

52

57

63

68

74

2. My song shall be alway - Andante (♩ = 80)

8

16

23

30

38

45

52

59

3. For who is he among the clouds *rit.* Andante (♩ = 70) *a Tempo*

4. *p* God is very greatly to be feared - Allegro (♩ = 110)

9 *mf* Musical notation for measures 120-127. Measure 120 starts with a 'mf' (mezzo-forte) dynamic marking and a melodic line with a fermata over the final note.

52 *a Tempo* Musical notation for measures 160-167. Measure 160 begins with an 'a Tempo' marking and a melodic line with a fermata over the final note.

80

88 *rit.*

5. Thou rulest the raging of the sea - Andante, poco allegro ($\text{♩} = 100$)

7 *mf*

13

20 *rit.*

26 7

38 *rit.* *meno mosso* *mf* *rit.* **a Tempo** 2

48 3

57 *rit.* *cresc.* - - - - -

64 *tr* *cresc.* - - - - -

(*cresc.*)
6. The heav'ns are thine - Larghetto ($\text{♩} = 60$)

15 *mf* 5

14 2

23 *rit.*

32 *tr*

7. Righteousness and equity - Allegro, ma non troppo (♩ = 120)

mf

13

24 *tr*

37 *tr*

47

57

67 *tr* 2 7

86 5 *tr*

102

114 *rit.* *tr* **a Tempo** 2 *rit.*

8. Blessed is the people - Andante (♩ = 73)

f

14

18

22

30

36

43

49

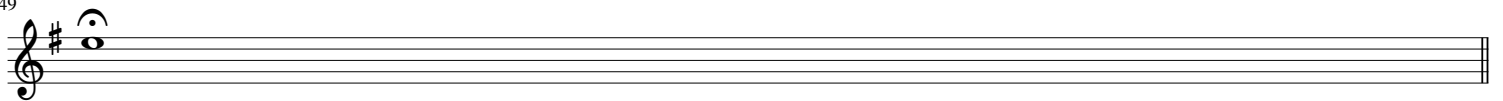

9. Thou art the glory of their strength - Allegro (♩ = 100)

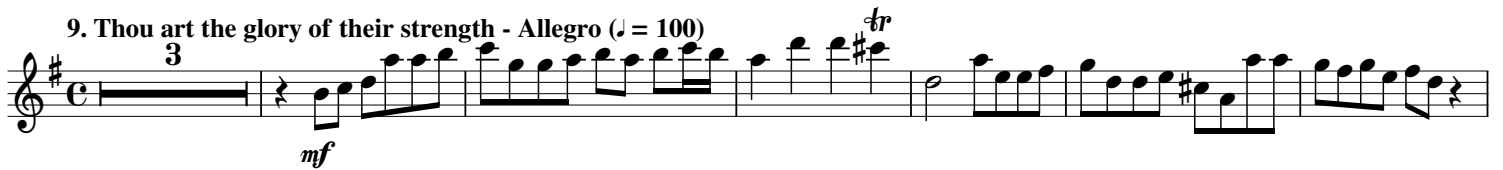

10

19

29

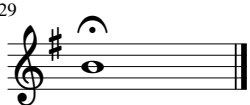

Oboe

My song shall be always

Chandos Anthem No. 7 in E Minor

George Frideric Handel, (HWV 252) 1717-18

Arranged for Winds & Strings by Mike Magatagan 2022

rit.

1. Sonata (Overture) - Largo (♩ = 70)

mf

Allegro (♩ = 100)

68

74 *rit.*

2. My song shall be always - Andante (♩ = 80)

13 *mf* 3

24

30 *tr*

37 2

46 *tr*

53

61

69 *tr*

76

84

92 *rit.*

3. For who is he among the clouds - *Andante* ($\text{♩} = 70$) *a Tempo*

rit.

4. God is very greatly to be feared - *Allegro* ($\text{♩} = 110$)

Adagio *a Tempo*

5. Thou rulest the raging of the sea - *Andante, poco allegro* ($\text{♩} = 100$)

23 *rit.* 7

36 *rit.* *meno mosso* 3 *rit. mf* *a Tempo*

45 3

55

62 *rit.*

6. The heav'ns are thine - Larghetto ($\text{♩} = 60$)

5 *mf* 3

16 2 *tr*

26 *rit.* *tr*

7. Righteousness and equity - Allegro, ma non troppo ($\text{♩} = 120$)

mf 4 4

17 2

30 *tr*

40

50

9. Thou art the glory of their strength - Allegro (♩ = 100)

3

mf

12

tr *tr*

20

rit. **Adagio e rit.**

28

||

Horn in F

My song shall be always

Chandos Anthem No. 7 in E Minor

George Frideric Handel, (HWV 252) 1717-18

Arranged for Winds & Strings by Mike Magatagan 2022

1. Sonata (Overture) - Largo ($\text{♩} = 70$)

rit.

Allegro ($\text{♩} = 100$)

2. My song shall be alway - Andante (♩ = 80)

3. For who is he among the clouds - Andante (♩ = 70)

4. God is very greatly to be feared - Allegro (♩ = 110)

28

37

45

Adagio a Tempo

54

61

68

76

85

rit.

5. Thou rulest the raging of the sea - Andante, poco allegro (♩ = 100)

8

mf

15

19

24

rit. a Tempo

31

cresc. - - - - -

mf

37

rit.

meno mosso

rit.

a Tempo

45

53

61

rit.

6. The heav'ns are thine - Larghetto (♩ = 60)

14

23

30

tr

rit.

7. Righteousness and equity - Allegro, ma non troppo (♩ = 120)

9

22

35

44

54 

64 

75 

93 

109 *rit.* *a Tempo* 

8. Blessed is the people - Andante (♩ = 73)

mf 

7 

13 

18 

23 

29 

35 

41 

46

rit.

9. Thou art the glory of their strength - Allegro (♩ = 100)

9

17

24

rit.

Adagio e rit.

Bassoon

My song shall be always

Chandos Anthem No. 7 in E Minor

George Frideric Handel, (HWV 252) 1717-18

Arranged for Winds & Strings by Mike Magatagan 2022

1. Sonata (Overture) - Largo (♩ = 70)

rit.

mf

Allegro (♩ = 100)

2. My song shall be always - Andante (♩ = 80)

31

mf

38

46

59

68

75

83

90

3. For who is he among the clouds *rit.* Andante (♩ = 70) a Tempo

rit.

4. God is very greatly to be feared - Allegro (♩ = 110)

mf

9

24

33

41

50

Adagio

a Tempo

59

66

74

83

5. Thou rulest the raging of the sea - Andante, poco allegro (♩ = 100)

11

17

22

35

41

53

59

6. The heav'ns are thine - Larghetto (♩ = 60)

14

22

29

7. Righteousness and equity - Allegro, ma non troppo (♩ = 120)

mf

11

23

32

42

51

62

74

92

103

8. Blessed is the people - Andante (♩ = 73)

9. Thou art the glory of their strength - Allegro (♩ = 100)

Violin 1

My song shall be always

Chandos Anthem No. 7 in E Minor

George Frideric Handel, (HWV 252) 1717-18

Arranged for Winds & Strings by Mike Magatagan 2022

1. Sonata (Overture) - Largo (♩ = 70)

rit.

mf

Allegro (♩ = 100)

43

46

50

52

56

62

67

70

rit.

2. My song shall be alway - Andante (♩ = 80)

mf

8

17

2

29

tr

39

47

55

55

69

81

90

6

2

tr

rit.

3. For who is he among the clouds *Andante* ($\text{♩} = 70$) *a Tempo*

4. God is very greatly to be feared - *Allegro* ($\text{♩} = 110$)

4

pp

cresc. - - - - - *p*

9

9

21

29

37

46

56

tr

Adagio *a Tempo*

66

75

83

5. Thou rulest the raging of the sea - Andante, poco allegro (♩ = 100)

7

13

19

24

35

42

49

55

62

cresc. - - - - -

6. The heav'ns are things - Larghetto (♩ = 60)

7. Righteousness and equity - Allegro, ma non troppo (♩ = 120)

91

tr

103

3

rit.

tr

118

a Tempo

rit.

tr

8. Blessed is the people - Andante (♩ = 73)

mf

7

tr

14

19

tr

24

4

35

2

6

rit.

49

9. Thou art the glory of their strength - Allegro (♩ = 100)

3

mf

11

tr

tr

tr

19

rit.

tr

Adagio e rit.

Violin 2

My song shall be always

Chandos Anthem No. 7 in E Minor

George Frideric Handel, (HWV 252) 1717-18

Arranged for Winds & Strings by Mike Magatagan 2022

1. Sonata (Overture) - Largo (♩ = 70)

rit.

mf

Allegro (♩ = 100)

53

59

66

69

75

2. My song shall be alway - Andante (♩ = 80)

9

19

32

44

52

60

75

85

93

rit.

3. For who is he among the clouds *rit.* Andante (♩ = 70) a Tempo

rit.

4. *pp* God is very greatly to be feared - Allegro (♩ = 110)

cresc. - - - - - *p*

mp

9

17

24

32

41

49

Adagio a Tempo

59

69

77

rit.

5. Thou rulest the raging of the sea - Andante, poco allegro (♩ = 100)

6. The heav'ns are thine - Larghetto (♩ = 60)

14

20

28

rit.

7. Righteousness and equity - Allegro, ma non troppo (♩ = 120)

mf

mf

rit.

19

31

40

48

56

67

79

tr

95

106

rit.

117

a Tempo

rit.

tr

8. Blessed is the people - Andante (♩ = 73)

mf

Viola

My song shall be always

Chandos Anthem No. 7 in E Minor

George Frideric Handel, (HWV 252) 1717-18

Arranged for Winds & Strings by Mike Magatagan 2022

1. Sonata (Overture) - Largo (♩ = 70)

rit.

47

51

56

61

66

69

74

rit.

2. My song shall be alway - Andante (♩ = 80)

mf

8

17

24

30

38

44

49

55

62

69

77

85

92

rit.

3. For who is he among the clouds *rit.* Andante (♩ = 70) a Tempo

4. *pp* God is very greatly to be feared - Allegro (♩ = 110)

cresc. - - - - - p

mp

9

2

19

27

36

44

54

62

70

79

88

5. Thou rulest the raging of the sea - Andante, poco allegro (♩ = 100)

4

35 *rit.* *meno mosso*

42 *rit.* **a Tempo** *p* *cresc.* **3**

52

58

63 *rit.*

6. The heav'ns are thine - Larghetto (♩ = 60)

mf

9

15

22

30 *rit.*

7. Righteousness and equity - Allegro, ma non troppo (♩ = 120)

mf **3** **3**

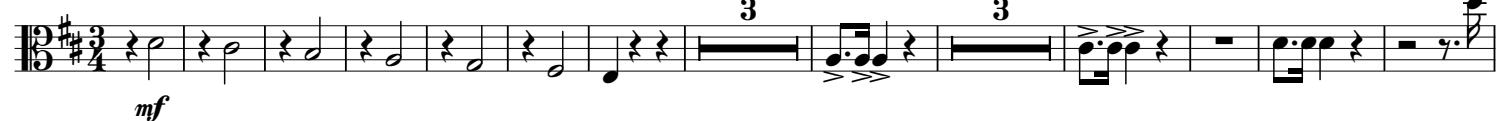

19

29

39

49

58

71

83

101

114

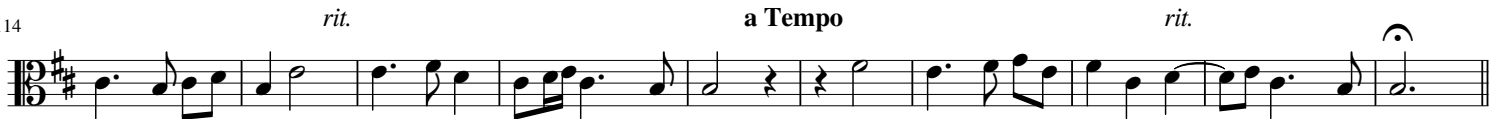

rit.

a Tempo

rit.

8. Blessed is the people - Andante (♩ = 73)

mf

6

12

18

25

30

36

42

47

rit.

9. Thou art the glory of their strength - Allegro (♩ = 100)

3

mf

12

21

rit. **Adagio e rit.**

Cello

My song shall be always

Chandos Anthem No. 7 in E Minor

George Frideric Handel, (HWV 252) 1717-18

Arranged for Winds & Strings by Mike Magatagan 2022

1. Sonata (Overture) - Largo (♩ = 70)

rit.

48

52

57

63

67

70

rit.

2. My song shall be alway - Andante (♩ = 80)

mf

7

13

19

25

31

38

43

50

60

67

73

79

86

94

rit.

3. For who is he among the clouds *rit.* Andante (♩ = 70) a Tempo

rit.

4. *pp* God is very greatly to be feared - Allegro (♩ = 110)

cresc. - - - - - *p*

mp

9

19

27

36

44

54

62

70

79

88

5. Thou rulest the raging of the sea - Andante, poco allegro (♩ = 100)

p

mf

p

cresc.

mf

36 *rit.* *meno mosso* *rit.*

44 **a Tempo** *mf* *p* *cresc.*

53

59 *rit.*

65

6. The heav'ns are thine - Larghetto (♩ = 60)

mf

11

17

23 *rit.*

32

7. Righteousness and equity - Allegro, ma non troppo (♩ = 120)

mf

16

25

34

43

53

62

74

92

104

116

8. Blessed is the people - Andante (♩ = 73)

mf

6

11

16

23

28

34

40

45

9. Thou art the glory of their strength - Allegro (♩ = 100)

12

20