

Mike Magatagan

États-Unis, SierraVista

Chandos Anthem No. 2 in D Minor for Winds & Strings (HWV 247) Haendel, Georg Friedrich

A propos de l'artiste

Je suis ingénieur programmeur. À l'origine, je suis un geek, qui aime résoudre les problèmes. J'ai développé des logiciels les 25 dernières années, mais mon amour pour la musique a récemment été ravivé.

Page artiste : https://www.free-scores.com/partitions_gratuites_magataganm.htm

A propos de la pièce

Titre :	Chandos Anthem No. 2 in D [HWV 247]
Compositeur :	Haendel, Georg Friedrich
Arrangeur :	Magatagan, Mike
Droit d'auteur :	Public Domain
Editeur :	Magatagan, Mike
Instrumentation :	Vents & Orchestre Cordes
Style :	Baroque

Mike Magatagan sur [free-scores.com](https://www.free-scores.com)

- écouter l'audio
- partager votre interprétation
- commenter la partition
- contacter l'artiste

In the Lord put I my trust

Chandos Anthem No. 2 in D Minor

George Frideric Handel, (HWV 247) 1717-18

Arranged for Winds & Strings by Mike Magatagan 2022

1. Sonata (Overture) - Adagio (♩ = 85)

Flute *mf*

Oboe *mf*

Horn in F *mf*

Bassoon *mf*

Violin *mf*

Violin *mf*

Viola *mf*

Cello *mf*

8

Fl *mf*

Ob *mf*

Fh *mf*

Ba *mf*

V1 *mf*

V2 *mf*

Va *mf*

Vc *mf*

15

Fl
Ob
Fh
Ba
V1
V2
Va
Vc

20

Fl
Ob
Fh
Ba
V1
V2
Va
Vc

27

Fl
Ob
Fh
Ba
V1
V2
Va
Vc

34

rit. *Adagio*

Fl
Ob
Fh
Ba
V1
V2
Va
Vc

40

Allegro, ma non presto (♩ = 150)

47

53

Fl
Ob
Fh
Ba
V1
V2
Va
Vc

This block contains the musical score for measures 53 through 58. It features eight staves: Flute (Fl), Oboe (Ob), Clarinet in F (Fh), Bassoon (Ba), Violin I (V1), Violin II (V2), Viola (Va), and Violoncello (Vc). The music is in a key signature of one flat (B-flat major or D minor) and a 3/4 time signature. The flute and oboe parts play a melodic line with eighth and sixteenth notes, while the strings provide a harmonic accompaniment with sustained notes and moving bass lines.

59

Fl
Ob
Fh
Ba
V1
V2
Va
Vc

This block contains the musical score for measures 59 through 64. It features the same eight staves as the previous block. The music continues in the same key signature and time signature. The flute and oboe parts have a more active role, with some measures featuring sixteenth-note passages. The strings continue to support the melodic lines with a steady accompaniment.

65

Fl
Ob
Fh
Ba
V1
V2
Va
Vc

71

Fl
Ob
Fh
Ba
V1
V2
Va
Vc

77

Fl
Ob
Fh
Ba
V1
V2
Va
Vc

83

Fl
Ob
Fh
Ba
V1
V2
Va
Vc

89

Fl
Ob
Fh
Ba
V1
V2
Va
Vc

96

Fl
Ob
Fh
Ba
V1
V2
Va
Vc

102

Fl
Ob
Fh
Ba
V1
V2
Va
Vc

109

Adagio e rit.

Fl
Ob
Fh
Ba
V1
V2
Va
Vc

21

Fl

Ob

Fh

Ba

V1

V2

Va

Vc

cresc.

mf

mf

mf

29

Fl

Ob

Fh

Ba

V1

V2

Va

Vc

tr

mf

mf

tr

mf

38

Fl
Ob
Fh
Ba
V1
V2
Va
Vc

45

Fl
Ob
Fh
Ba
V1
V2
Va
Vc

53

Fl

Ob

Fh

Ba

V1

V2

Va

Vc

61

Fl

Ob

Fh

Ba

V1

V2

Va

Vc

69

Fl
Ob
Fh
Ba
V1
V2
Va
Vc

78

Fl
Ob
Fh
Ba
V1
V2
Va
Vc

86

Fl
Ob
Fh
Ba
V1
V2
Va
Vc

94

Fl
Ob
Fh
Ba
V1
V2
Va
Vc

103

Fl
Ob
Fh
Ba
V1
V2
Va
Vc

111

Fl
Ob
Fh
Ba
V1
V2
Va
Vc

121

Fl

Ob

Fh

Ba

V1

V2

Va

Vc

131

Fl

Ob

Fh

Ba

V1

V2

Va

Vc

140

Fl
Ob
Fh
Ba
V1
V2
Va
Vc

148

molto rit. *Adagio e rit.*

Fl
Ob
Fh
Ba
V1
V2
Va
Vc

3. God is a constant sure defence - Andante (♩ = 85)

11

Fl

Ob

Fh

Ba

V1

V2.

Va

Vc

17

Fl

Ob

Fh

Ba

V1

V2.

Va

Vc

21

Fl
Ob
Fh
Ba
V1
V2
Va
Vc

26

Fl
Ob
Fh
Ba
V1
V2
Va
Vc

31

Fl

Ob

Fh

Ba

V1

V2

Va

Vc

36

Fl

Ob

Fh

Ba

V1

V2

Va

Vc

41

Fl
Ob
Fh
Ba
V1
V2
Va
Vc

46

Fl
Ob
Fh
Ba
V1
V2
Va
Vc

50 *rit.*

Fl
Ob
Fh
Ba
V1
V2
Va
Vc

4. Behold, behold, behold, behold! - Allegro (♩ = 130)

Flute
Oboe
Horn in F
Bassoon
Violin
Violin
Viola
Cello

9

Fl
Ob
Fh
Ba
V1
V2
Va
Vc

17

Fl
Ob
Fh
Ba
V1
V2
Va
Vc

26

Fl
Ob
Fh
Ba
V1
V2
Va
Vc

35

Fl
Ob
Fh
Ba
V1
V2
Va
Vc

44

Fl
Ob
Fh
Ba
V1
V2
Va
Vc

53

Fl
Ob
Fh
Ba
V1
V2
Va
Vc

62

Fl
Ob
Fh
Ba
V1
V2
Va
Vc

71

Fl
Ob
Fh
Ba
V1
V2
Va
Vc

80

Fl
Ob
Fh
Ba
V1
V2
Va
Vc

88

Fl
Ob
Fh
Ba
V1
V2
Va
Vc

97

Fl *f*

Ob

Fh

Ba

V1

V2

Va

Vc

mf

mf

mf

mf

106

Fl

Ob *cresc.*

Fh

Ba

V1

V2

Va

Vc

rit.

tr

tr

5. But God who bears the suff'ring power - Largo, ma non adagio (♩ = 60)

Flute

Oboe *Solo.*
mf

Horn in F

Bassoon

Violin *p*

Violin *p*

Viola *p*

Cello *p*

7

Fl *mf*

Ob

Fh *mf*

Ba *mf*

V1 *mp*

V2 *p*

Va *p*
pizz.

Vc *p*
pizz.

14

Fl
Ob
Fh
Ba
V1
V2
Va
Vc

20

Fl
Ob
Fh
Ba
V1
V2
Va
Vc

26

Fl
Ob
Fh
Ba
V1
V2
Va
Vc

arco.

arco.

32

Fl
Ob
Fh
Ba
V1
V2
Va
Vc

Solo.

mf

rit.

p

cresc.

mf

6. Snares, fire and brimstone - Allegro, a tempo giusto (♩ = 105)

Flute *mf*

Oboe *mf*

Horn in F *mf*

Bassoon *mf*

Violin *mf*

Violin *mf*

Viola *mf*

Cello *mf*

5

Fl

Ob

Fh

Ba

V1

V2

Va

Vc

8

Fl
Ob
Fh
Ba
V1
V2
Va
Vc

11

Fl
Ob
Fh
Ba
V1
V2
Va
Vc

14

Fl
Ob
Fh
Ba
V1
V2
Va
Vc

This block contains the musical notation for measures 14, 15, and 16. It features eight staves: Flute (Fl), Oboe (Ob), Clarinet in F (Fh), Bassoon (Ba), Violin I (V1), Violin II (V2), Viola (Va), and Violoncello (Vc). The key signature is one sharp (F#) and the time signature is 3/4. The music is written in a grand staff format with a brace on the left. Measure 14 shows the beginning of a melodic phrase in the flute and oboe, with the strings providing a rhythmic accompaniment. Measures 15 and 16 continue this phrase, with various instruments playing sustained notes and moving lines.

17

Fl
Ob
Fh
Ba
V1
V2
Va
Vc

This block contains the musical notation for measures 17, 18, 19, and 20. It features the same eight staves as the previous block. The key signature remains one sharp (F#) and the time signature is 3/4. Measure 17 introduces a new melodic line in the flute and oboe, with the strings continuing their accompaniment. Measures 18, 19, and 20 show the development of this theme, with the flute and oboe playing more active roles and the strings providing a steady bass line.

21

Fl
Ob
Fh
Ba
V1
V2
Va
Vc

25

Fl
Ob
Fh
Ba
V1
V2
Va
Vc

28

Fl
Ob
Fh
Ba
V1
V2
Va
Vc

31

Fl
Ob
Fh
Ba
V1
V2
Va
Vc

35

Fl
Ob
Fh
Ba
V1
V2
Va
Vc

This block contains the musical score for measures 35 through 38. It features eight staves: Flute (Fl), Oboe (Ob), Fagotto (Fh), Bassoon (Ba), Violin I (V1), Violin II (V2), Viola (Va), and Violoncello (Vc). The music is in the key of D major and 3/4 time. The woodwinds and strings play a rhythmic pattern of eighth and sixteenth notes, with some rests and dynamic markings.

39

Fl
Ob
Fh
Ba
V1
V2
Va
Vc

tr *rit.*

This block contains the musical score for measures 39 through 42. It features the same eight staves as the previous block. The music continues with similar rhythmic patterns. Measure 39 includes a trill (*tr*) and an accent (^) over a note. Measure 40 includes a *rit.* (ritardando) marking. The woodwinds and strings play a rhythmic pattern of eighth and sixteenth notes, with some rests and dynamic markings.

7. The righteous Lord - Largo, ma non adagio (♩ = 100)

24

Fl
Ob
Fh
Ba
V1
V2
Va
Vc

tr

36

Fl
Ob
Fh
Ba
V1
V2
Va
Vc

tr

Solo.

tr

49

Fl
Ob
Fh
Ba
V1
V2
Va
Vc

60

Fl
Ob
Fh
Ba
V1
V2
Va
Vc

rit. ♩ = 50

8. Then shall my song, with praise inspir'd - Allegro moderato (♩ = 100)

Flute

Oboe

Horn in F

Bassoon

Violin

Violin

Viola

Cello

7

Fl

Ob

Fh

Ba

V1

V2

Va

Vc

13

Fl
Ob
Fh
Ba
V1
V2
Va
Vc

19

Fl
Ob
Fh
Ba
V1
V2
Va
Vc

25

Fl
Ob
Fh
Ba
V1
V2
Va
Vc

31

Fl
Ob
Fh
Ba
V1
V2
Va
Vc

38

Fl
Ob
Fh
Ba
V1
V2
Va
Vc

45

molto rit. **Adagio** *rit.* *tr*

Fl
Ob
Fh
Ba
V1
V2
Va
Vc

Flute

In the Lord put I my trust

Chandos Anthem No. 2 in D Minor

George Frideric Handel, (HWV 247) 1717-18

1. Sonata (Overture) - Adagio (♩ = 85)

Arranged for Winds & Strings by Mike Magatagan 2022

99

107

Adagio e rit.

2. In the Lord put I my trust - Allegro moderato (♩ = 120)

mf

13

23

32

44

54

65

77

90

99

111

121

131

144

molto rit. *Adagio e rit.*

153

3. God is a constant sure defence - Andante (♩ = 85)

2

9

17

24

31

37

44

50

rit.

4. Behold, behold, behold, behold! - Allegro (♩ = 130)

mf

12

22

31

44

57

66

75

85

cresc. - - - - *f*

98

110

rit.

tr

5. But God who bears the suff'ring power - Largo, ma non adagio (♩ = 60)

6

mf

14

21

28 

6. Snares, fire and brimstone - Allegro, a tempo giusto (♩ = 105)

7. The righteous Lord - Largo, ma non adagio (♩ = 100)

Oboe

In the Lord put I my trust

Chandos Anthem No. 2 in D Minor

George Frideric Handel, (HWV 247) 1717-18

1. Sonata (Overture) - Adagio (♩ = 85)

Arranged for Winds & Strings by Mike Magatagan 2022

90

99

109

Adagio e rit.

2. In the Lord put I my trust - Allegro moderato ($\text{♩} = 120$)

26

cresc. - - mf

38

49

61

74

85

96

107

124

135

144

molto rit.

Adagio e rit.

3. God is a constant sure defence - Andante (♩ = 85)

mf

16

25

33

39

47

rit.

4. Behold, behold, behold, behold! - Allegro (♩ = 130)

mf

11

22

32

47

57

71

83

96

5. But God who bears the suff'ring power - Largo, ma non adagio (♩ = 60)

7

15

22

29

36

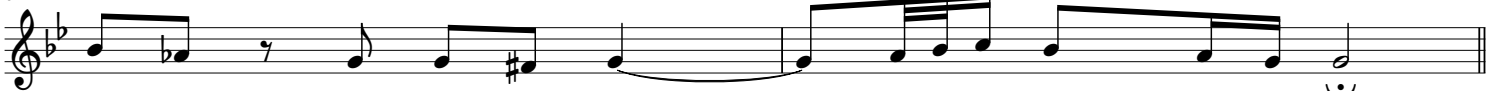

6. Snares, fire and brimstone - Allegro, a tempo giusto (♩ = 105)

6

10

16

22

29

35

40

7. The righteous Lord - Largo, ma non adagio (♩ = 100)

mf

14

29

46

60

8. Then shall my song, with praise inspir'd - Allegro moderato (♩ = 100)

mf

10

18

35

42

Horn in F

In the Lord put I my trust

Chandos Anthem No. 2 in D Minor

George Frideric Handel, (HWV 247) 1717-18

1. Sonata (Overture) - Adagio (♩ = 85)

Arranged for Winds & Strings by Mike Magatagan 2022

mf

rit. Adagio **Allegro, ma non troppo**

101

110

Adagio e rit.

2. In the Lord put I my trust - Allegro moderato (♩ = 120)

10

mf

22

32

46

57

69

81

94

106

116

128

139

149

molto rit. *Adagio e rit.*

3. God is a constant sure defence - Andante (♩ = 85)

6

14

20

2

29

36

43

51

rit.

4. Behold, behold, behold, behold! - Allegro (♩ = 130)

mf

12

22

36

49

59

69

81

94

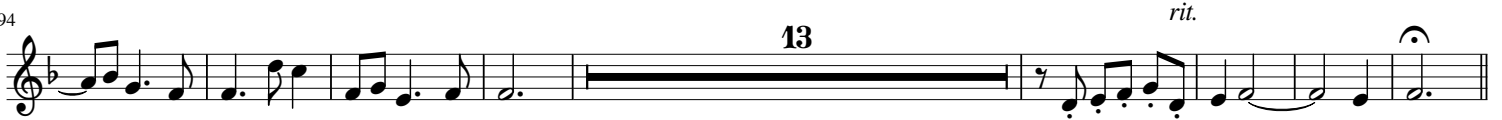

5. But God who bears the suff'ring power - Largo, ma non adagio (♩ = 60)

14

20

26

32

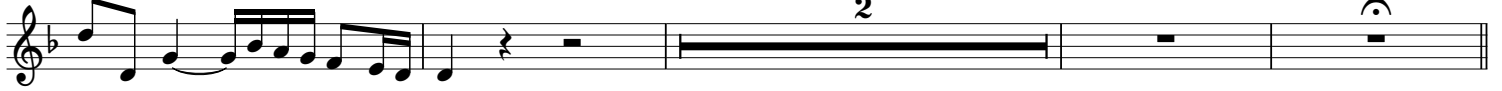

6. Snares, fire and brimstone - Allegro, a tempo giusto (♩ = 105)

8

16

25

32

rit.

42

7. The righteous Lord - Largo, ma non adagio (♩ = 100)

12

mf

25

tr 4 *Solo.*

41

54

2 *rit.* ♩ = 50

8. Then shall my song, with praise inspir'd - Allegro moderato (♩ = 100)

2

mf

10

21

28

36

46

molto rit. Adagio *rit.*

Bassoon

In the Lord put I my trust

Chandos Anthem No. 2 in D Minor

George Frideric Handel, (HWV 247) 1717-18

1. Sonata (Overture) - Adagio (♩ = 85)

Arranged for Winds & Strings by Mike Magatagan 2022

105

Adagio e rit.

115

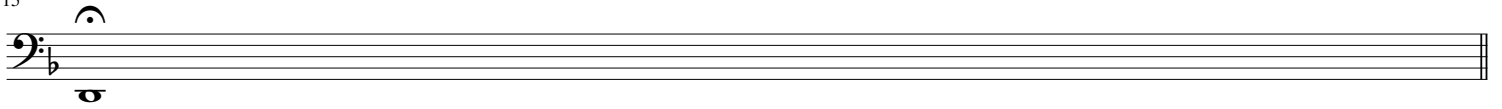

2. In the Lord put I my trust - Allegro moderato (♩ = 120)

26

cresc. - - mf

39

47

4

60

72

83

93

104

2

2

118

131

3

144

molto rit.

151 *Adagio e rit.*

3. God is a constant sure defence - Andante ($\text{♩} = 85$)

4. Behold, behold, behold, behold! - Allegro ($\text{♩} = 130$)

mf

45

59

71

84

94

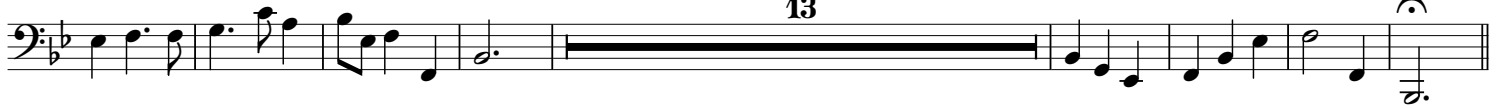

5. But God who bears the suff'ring power - Largo, ma non adagio (♩ = 60)

6

17

27

6. Snares, fire and brimstone - Allegro, a tempo giusto (♩ = 105)

mf

8

15

24

32

39

rit.

7. The righteous Lord - Largo, ma non adagio (♩ = 100)

mf

17

33

52

67

rit.

♩ = 50

8. Then shall my song, with praise inspir'd - Allegro moderato (♩ = 100)

mf

10

17

30

39

46

molto rit.

Adagio

rit.

Violin 1

In the Lord put I my trust

Chandos Anthem No. 2 in D Minor

George Frideric Handel, (HWV 247) 1717-18

1. Sonata (Overture) - Adagio (♩ = 85)

Arranged for Winds & Strings by Mike Magatagan 2022

mf

13

21

33

rit. Adagio

Allegro, ma non presto (♩ = 100)

42

51

59

67

75

85

94

102

110

Adagio e rit.

2. In the Lord put I my trust - Allegro moderato ($\text{♩} = 120$)

26

mf

tr

34

44

54

64

73

tr

tr

86

tr

94

104

tr

113

124

132

145

153

3. God is a constant sure defence - Andante (♩ = 85)

4. Behold, behold, behold, behold! - Allegro (♩ = 130)

47 

56 

66 

75 

84 

92 

102 

111 

5. But God who bears the suff'ring power - Largo, ma non adagio (♩ = 60)

7 

15 

22 

28 

p *cresc.* - - -

35 *rit.*

(*cresc.*)
6. Snare, fire and brimstone - Allegro, a tempo giusto (♩ = 105) *mf*

6

11

15

19

25 *tr*

30

35

39 *tr* *rit.* *tr*

7. The righteous Lord - Largo, ma non adagio (♩ = 100)

mf

14

29 *tr* 5

47

61

8. Then shall my song, with praise inspir'd - Allegro moderato (♩ = 100)

8

16

31

38

47

Violin 2

In the Lord put I my trust

Chandos Anthem No. 2 in D Minor

George Frideric Handel, (HWV 247) 1717-18

1. Sonata (Overture) - Adagio (♩ = 85)

Arranged for Winds & Strings by Mike Magatagan 2022

mf

12

19

27

35 *rit. Adagio* **Allegro, ma non presto** (♩ = 150)

43

51

59

67

75

84

92

101

109

Adagio e rit.

2. In the Lord put I my trust - Allegro moderato ($\text{♩} = 120$)

26

34

44

54

65

76

85

96

107

118

128

140 *molto rit.*

151 *Adagio e rit.*

3. God is a constant sure defence - Andante (♩ = 85)

7 6

20

26 2

34

42 2 *rit.*

53

4. Behold, behold, behold, behold! - Allegro (♩ = 130)

mf

10

19

29

38

50

61

71

82

94

105

5. But God who bears the suff'ring power - Largo, ma non adagio (♩ = 60)

4

6. Snares, fire and brimstone - Allegro, a tempo giusto (♩ = 105)

7. The righteous Lord - Largo, ma non adagio (♩ = 100)

61

2

rit.

$\text{♩} = 50$

8. Then shall my song, with praise inspir'd - Allegro moderato ($\text{♩} = 100$)

mf

8

16

8

32

39

46

molto rit.

Adagio

rit.

Viola

In the Lord put I my trust

Chandos Anthem No. 2 in D Minor

George Frideric Handel, (HWV 247) 1717-18

1. Sonata (Overture) - Adagio (♩ = 85)

Arranged for Winds & Strings by Mike Magatagan 2022

101

109

2. In the Lord put I my trust - Allegro moderato (♩ = 120)

4

18

34

43

55

66

78

89

100

111

122

134

145

152

3. God is a constant sure defence - Andante (♩ = 85)

8

18

23

31

39

46

52

4. Behold, behold, behold, behold! - Allegro (♩ = 130)

12

23

35

45

57

68

82

93

105

5. But God who bears the suff'ring power - Largo, ma non adagio (♩ = 60)

11

21

31

6. Snares, fire and brimstone - Allegro, a tempo giusto (♩ = 105)

4

5

10

15

20

27

33

40 *rit.*

7. The righteous Lord - Largo, ma non adagio (♩ = 100)

5 *mf*

16

31 6

51 2

67 *rit.* ♩ = 50

8. Then shall my song, with praise inspir'd - Allegro moderato (♩ = 100)

5 *mf*

8

15

22

29

37

45

Cello

In the Lord put I my trust

Chandos Anthem No. 2 in D Minor

George Frideric Handel, (HWV 247) 1717-18

1. Sonata (Overture) - Adagio (♩ = 85)

Arranged for Winds & Strings by Mike Magatagan 2022

mf

13

22

33 *ritAdagio* **Allegro, ma non presto** (♩ = 150)

48

55

64

72

80

87

97

105

Adagio e rit.

115

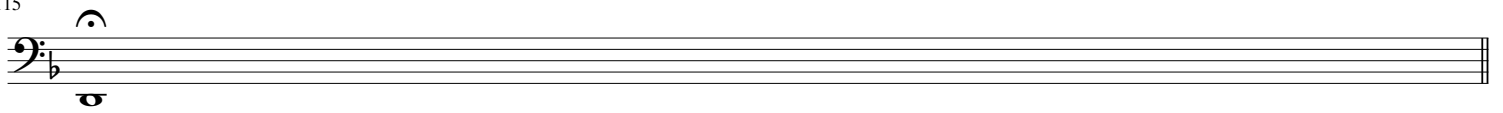

2. In the Lord put I my trust - Allegro moderato (♩ = 120)

14

31

41

51

61

73

83

93

104

115

128

139

147

molto rit.

Adagio e rit.

3. God is a constant sure defence - Andante (♩ = 85)

7

14

22

50

rit.

4. Behold, behold, behold, behold! - Allegro (♩ = 130)

12

25

36

47

59

70

83

94

106

5. But God who bears the suff'ring power - Largo, ma non adagio (♩ = 60)

11

21

32

6. Snares, fire and brimstone - Allegro, a tempo giusto (♩ = 105)

5

10

15

20

27

33

40

7. The righteous Lord - Largo, ma non adagio (♩ = 100)

18

18

34

49

63

8. Then shall my song, with praise inspir'd - Allegro moderato (♩ = 100)

9

9

16

23

30

38

46

molto rit. **Adagio** *rit.*