

Mike Magatagan

États-Unis, SierraVista

Chandos Anthem No. 11 in Bb Major for Winds & Strings (HWV 256) Haendel, Georg Friedrich

A propos de l'artiste

Je suis ingénieur programmeur. À l'origine, je suis un geek, qui aime résoudre les problèmes. J'ai développé des logiciels les 25 dernières années, mais mon amour pour la musique a récemment été ravivé.

Page artiste : https://www.free-scores.com/partitions_gratuites_magataganm.htm

A propos de la pièce

Titre :	Chandos Anthem No. 11 in Bb Major for Winds & Strings [HWV 256]
Compositeur :	Haendel, Georg Friedrich
Arrangeur :	Magatagan, Mike
Droit d'auteur :	Public Domain
Editeur :	Magatagan, Mike
Instrumentation :	Vents & Orchestre Cordes
Style :	Baroque

Mike Magatagan sur [free-scores.com](https://www.free-scores.com)

- écouter l'audio
- partager votre interprétation
- commenter la partition
- contacter l'artiste

Let God arise

Chandos Anthem No. 11 in B \flat Major

George Frideric Handel, (HWV 256) 1717-18

Arranged for Winds & Strings by Mike Magatagan 2022

1. Sonata (Overture) - Moderato ($\text{♩} = 80$)

Flute *mf*

Oboe *mf*

Horn in F *mf*

Bassoon *mf*

Violin

Violin

Viola

Cello

6

Fl *mf*

Ob *mf*

Fh *mf*

Ba *mf*

V1 *mf*

V2 *mf*

Va *mf*

Vc *mf*

11

Fl
Ob
Fh
Ba
V1
V2
Va
Vc

16

Fl
Ob
Fh
Ba
V1
V2
Va
Vc

21

Fl
Ob
Fh
Ba
V1
V2
Va
Vc

tr *tr* *tr* *tr*

rit.

Allegro (♩ = 90)

27

Fl
Ob
Fh
Ba
V1
V2
Va
Vc

mf *mf* *mp* *mp* *mp* *mp*

30

Fl
Ob
Fh
Ba
V1
V2
Va
Vc

This block contains the musical notation for measures 30, 31, and 32. It features eight staves: Flute (Fl), Oboe (Ob), Clarinet in F (Fh), Bassoon (Ba), Violin I (V1), Violin II (V2), Viola (Va), and Violoncello (Vc). The key signature is two flats (B-flat and E-flat), and the time signature is 3/4. The woodwinds play a rhythmic pattern of eighth and sixteenth notes. The strings play a steady accompaniment of quarter notes.

33

Fl
Ob
Fh
Ba
V1
V2
Va
Vc

This block contains the musical notation for measures 33, 34, and 35. It features the same eight staves as the previous block. In measure 33, the Flute and Oboe parts have a dynamic marking of *mf*. The woodwinds continue with their rhythmic patterns, while the strings provide a consistent accompaniment.

36

Fl
Ob
Fh
Ba
V1
V2
Va
Vc

39

Fl
Ob
Fh
Ba
V1
V2
Va
Vc

42

Fl
Ob
Fh
Ba
V1
V2
Va
Vc

45

Fl
Ob
Fh
Ba
V1
V2
Va
Vc

mf

mf

48

Fl
Ob
Fh
Ba
V1
V2
Va
Vc

This block contains the musical notation for measures 48, 49, and 50. The score is arranged in two systems of four staves each. The instruments are Flute (Fl), Oboe (Ob), French Horn (Fh), Bassoon (Ba), Violin 1 (V1), Violin 2 (V2), Viola (Va), and Violoncello (Vc). The key signature has two flats (B-flat and E-flat), and the time signature is 3/4. Measure 48 features a complex flute part with sixteenth-note runs and a bassoon part with dotted rhythms. Measures 49 and 50 show various woodwind and string entries and rests.

51

Fl
Ob
Fh
Ba
V1
V2
Va
Vc

This block contains the musical notation for measures 51, 52, and 53. The instruments remain the same as in the previous block. Measure 51 continues the flute and bassoon parts with sixteenth-note patterns. Measure 52 shows the oboe and violin 2 parts with similar rhythmic motifs. Measure 53 concludes the section with sustained notes in the flute, oboe, and violin 2 parts, and rests in the other instruments.

54

Fl
Ob
Fh
Ba
V1
V2
Va
Vc

This block contains the musical notation for measures 54, 55, and 56. The score is arranged in a system of eight staves: Flute (Fl), Oboe (Ob), French Horn (Fh), Bassoon (Ba), Violin 1 (V1), Violin 2 (V2), Viola (Va), and Violoncello (Vc). The key signature is two flats (B-flat and E-flat). The flute and violin parts feature a melodic line with a trill-like figure in measure 54, which continues through measures 55 and 56. The oboe and violin 2 parts have a similar melodic line. The French horn and bassoon parts play a simple harmonic accompaniment. The viola and cello parts play a bass line with a trill-like figure in measure 54, which continues through measures 55 and 56.

57

Fl
Ob
Fh
Ba
V1
V2
Va
Vc

This block contains the musical notation for measures 57, 58, and 59. The score is arranged in a system of eight staves: Flute (Fl), Oboe (Ob), French Horn (Fh), Bassoon (Ba), Violin 1 (V1), Violin 2 (V2), Viola (Va), and Violoncello (Vc). The key signature is two flats (B-flat and E-flat). The flute and violin parts feature a melodic line with a trill-like figure in measure 57, which continues through measures 58 and 59. The oboe and violin 2 parts have a similar melodic line. The French horn and bassoon parts play a simple harmonic accompaniment. The viola and cello parts play a bass line with a trill-like figure in measure 57, which continues through measures 58 and 59.

60

Fl
Ob
Fh
Ba
V1
V2
Va
Vc

This block contains the musical notation for measures 60 through 62. It features eight staves: Flute (Fl), Oboe (Ob), French Horn (Fh), Bassoon (Ba), Violin 1 (V1), Violin 2 (V2), Viola (Va), and Violoncello (Vc). The music is in a key signature of two flats (B-flat and E-flat) and a common time signature. Measures 60 and 61 show a complex texture with rapid sixteenth-note passages in the woodwinds and strings, while measure 62 features a more melodic and sustained texture.

63

Fl
Ob
Fh
Ba
V1
V2
Va
Vc

This block contains the musical notation for measures 63 through 65. It features the same eight staves as the previous block. Measures 63 and 64 continue the intricate sixteenth-note patterns in the woodwinds and strings, leading to a climactic point in measure 65 where the music becomes more melodic and sustained.

66

Fl
Ob
Fh
Ba
V1
V2
Va
Vc

69

Fl
Ob
Fh
Ba
V1
V2
Va
Vc

72

Fl
Ob
Fh
Ba
V1
V2
Va
Vc

This block contains the musical notation for measures 72 through 74. It features eight staves: Flute (Fl), Oboe (Ob), Clarinet in F (Fh), Bassoon (Ba), Violin 1 (V1), Violin 2 (V2), Viola (Va), and Violoncello (Vc). The music is in a key with two flats (B-flat and E-flat) and a common time signature. The woodwinds and strings play a rhythmic pattern of eighth and sixteenth notes, with some measures containing rests. The strings provide a steady accompaniment with a mix of eighth and sixteenth notes.

75

Fl
Ob
Fh
Ba
V1
V2
Va
Vc

This block contains the musical notation for measures 75 through 77. It features the same eight staves as the previous block. The woodwinds and strings continue their rhythmic patterns. In measure 77, the Flute and Oboe parts have long, sustained notes, while the strings continue their accompaniment. The overall texture is dense and rhythmic.

78 *rit.* **Adagio** *tr*

83 *sempre Adagio* *tr*

2. Let God arise - Allegro, ma non troppo (♩ = 110)

Flute

Oboe

Horn in F

Bassoon

Violin

Violin

Viola

Cello

5

Fl

Ob

Fh

Ba

V1

V2

Va

Vc

8

Fl

Ob

Fh

Ba

V1

V2

Va

Vc

mf

11

Fl

Ob

Fh

Ba

V1

V2

Va

Vc

13

Fl
Ob
Fh
Ba
V1
V2
Va
Vc

15

Fl
Ob
Fh
Ba
V1
V2
Va
Vc

18

Fl
Ob
Fh
Ba
V1
V2
Va
Vc

This block contains the musical notation for measures 18 through 21. It features eight staves: Flute (Fl), Oboe (Ob), French Horn (Fh), Bassoon (Ba), Violin I (V1), Violin II (V2), Viola (Va), and Violoncello (Vc). The key signature is two flats (B-flat and E-flat), and the time signature is 4/4. The woodwinds play a melodic line with some rests, while the strings provide a rhythmic accompaniment with eighth and sixteenth notes.

22

Fl
Ob
Fh
Ba
V1
V2
Va
Vc

This block contains the musical notation for measures 22 through 25. It features the same eight staves as the previous block. The woodwinds continue their melodic line, and the strings maintain their rhythmic accompaniment. The notation includes various note values and rests across all parts.

25

Fl
Ob
Fh
Ba
V1
V2
Va
Vc

This block contains the musical notation for measures 25 through 28. It features eight staves: Flute (Fl), Oboe (Ob), French Horn (Fh), Bassoon (Ba), Violin I (V1), Violin II (V2), Viola (Va), and Violoncello (Vc). The music is in a key signature of two flats (B-flat and E-flat) and a common time signature. The notation includes various rhythmic patterns, including eighth and sixteenth notes, and rests.

29

Fl
Ob
Fh
Ba
V1
V2
Va
Vc

This block contains the musical notation for measures 29 through 32. It features the same eight staves as the previous block. The music continues with similar rhythmic patterns and includes some dynamic markings such as accents and slurs.

35

Fl
Ob
Fh
Ba
V1
V2
Va
Vc

38

Fl
Ob
Fh
Ba
V1
V2
Va
Vc

42 **Allegro** (♩ = 140)

Fl *mf*

Ob *mf*

Fh *mf*

Ba *mp* *mf*

V1 *p* *mf* *dim.*

V2 *p* *mf* *dim.*

Va *p* *mf* *dim.*

Vc *p*

51

Fl

Ob

Fh

Ba

V1

V2

Va

Vc

58

Fl
Ob
Fh
Ba
V1
V2
Va
Vc

65

Fl
Ob
Fh
Ba
V1
V2
Va
Vc

75

Fl

Ob

Fh

Ba

V1

V2

Va

Vc

mp

mf

mp

mf

mp

mf

83

Fl

Ob

Fh

Ba

V1

V2

Va

Vc

94

Fl *dim.*

Ob *dim.*

Fh *dim.*

Ba *dim.*

V1 *tr*

V2 *tr*

102

Fl *rit.*

Ob *rit.*

Fh *rit.*

Ba *rit.*

V1 *tr*

V2 *tr* *cresc.*

Va *cresc.*

Vc *cresc.*

3. Like as the smoke vanisheth - Andante (♩ = 100)

Dynamic markings: *mf* for Flute and Oboe; *mf* for Violin 1, Violin 2, and Viola; *mf* for Bassoon and Cello.

11

Fl
Ob
Fh
Ba
V1
V2
Va
Vc

tr

16

Fl
Ob
Fh
Ba
V1
V2
Va
Vc

mf

23

Fl
Ob
Fh
Ba
V1
V2
Va
Vc

28

Fl
Ob
Fh
Ba
V1
V2
Va
Vc

33

Fl

Ob

Fh

Ba

V1

V2

Va

Vc

39

Fl

Ob

Fh

Ba

V1

V2

Va

Vc

44

Fl
Ob
Fh
Ba
V1
V2
Va
Vc

49

Fl
Ob
Fh
Ba
V1
V2
Va
Vc

55

Fl
Ob
Fh
Ba
V1
V2
Va
Vc

This block contains the musical score for measures 55 through 60. The score is arranged in a grand staff with seven staves: Flute (Fl), Oboe (Ob), French Horn (Fh), Bassoon (Ba), Violin I (V1), Violin II (V2), and Viola (Va). The Cello (Vc) staff is present but contains no notation. The key signature is two flats (B-flat and E-flat), and the time signature is 4/4. The music features a variety of rhythmic patterns, including eighth and sixteenth notes, and rests. The strings play a steady eighth-note accompaniment, while the woodwinds have more complex, melodic lines.

61

Fl
Ob
Fh
Ba
V1
V2
Va
Vc

This block contains the musical score for measures 61 through 66. The instrumentation remains the same as in the previous block. The key signature and time signature are consistent. The music continues with similar rhythmic and melodic motifs. A trill (tr) is marked above the notes in measures 63 and 65 for the Flute and Violin I parts. The strings maintain their accompaniment, and the woodwinds continue their melodic development.

67

Fl
Ob
Fh
Ba
V1
V2
Va
Vc

72

Fl
Ob
Fh
Ba
V1
V2
Va
Vc

79

Fl
Ob
Fh
Ba
V1
V2
Va
Vc

rit.
tr

4. Let the righteous be glad - Allegro moderato (♩ = 90)

Flute
Oboe
Horn in F
Bassoon
Violin
Violin
Viola
Cello

tr
mf sempre staccato
mp
mp
p
p
p
p

5

Fl

Ob

Fh

Ba

V1

V2

Va

Vc

tr

mf

tr

10

Fl

Ob

Fh

Ba

V1

V2

Va

Vc

tr

14

Fl
Ob
Fh
Ba
V1
V2
Va
Vc

17

Fl
Ob
Fh
Ba
V1
V2
Va
Vc

20

Fl
Ob
Fh
Ba
V1
V2
Va
Vc

25

Fl
Ob
Fh
Ba
V1
V2
Va
Vc

30

Fl
Ob
Fh
Ba
V1
V2
Va
Vc

35

Fl
Ob
Fh
Ba
V1
V2
Va
Vc

39

Fl

Ob

Fh

Ba

V1

V2

Va

Vc

43

Fl

Ob

Fh

Ba

V1

V2

Va

Vc

48

Fl
Ob
Fh
Ba
V1
V2
Va
Vc

51

Fl
Ob
Fh
Ba
V1
V2
Va
Vc

55

Fl

Ob

Fh

Ba

V1

V2

Va

Vc

60

Fl

Ob

Fh

Ba

V1

V2

Va

Vc

64

Fl
Ob
Fh
Ba
V1
V2
Va
Vc

68

Fl
Ob
Fh
Ba
V1
V2
Va
Vc

5. O sing unto God - Allegro, ma non troppo (♩ = 80)

10

Fl

Ob

Fh

Ba

V1

V2

Va

Vc

mf

p

mp

p

p

14

Fl

Ob

Fh

Ba

V1

V2

Va

Vc

18

Fl

Ob

Fh

Ba

V1

V2

Va

Vc

tr

mp

mp

22

Fl

Ob

Fh

Ba

V1

V2

Va

Vc

26

Fl

Ob

Fh

Ba

V1

V2

Va

Vc

31

Fl

Ob

Fh

Ba

V1

V2

Va

Vc

35

Fl

Ob

Fh

Ba

V1

V2

Va

Vc

mf

tr

39

Fl

Ob

Fh

Ba

V1

V2

Va

Vc

tr

43

Fl
Ob
Fh
Ba
V1
V2
Va
Vc

This block contains the musical notation for measures 43, 44, and 45. The score is arranged in a system with eight staves: Flute (Fl), Oboe (Ob), Flute (Fh), Bassoon (Ba), Violin 1 (V1), Violin 2 (V2), Viola (Va), and Violoncello (Vc). The key signature is one flat (B-flat major or D minor), and the time signature is 4/4. Measure 43 features a long flute melody with a fermata. Measures 44 and 45 show more active parts for the woodwinds and strings.

46

Fl
Ob
Fh
Ba
V1
V2
Va
Vc

This block contains the musical notation for measures 46, 47, and 48. The instrumentation remains the same as in the previous block. Measure 46 includes a trill (tr) in the flute part. Measure 47 features a trill in the violin 1 part. Measure 48 shows a continuation of the woodwind and string parts.

49

Fl
Ob
Fh
Ba
V1
V2
Va
Vc

This block contains the musical score for measures 49 through 52. It features eight staves: Flute (Fl), Oboe (Ob), Clarinet in F (Fh), Bassoon (Ba), Violin 1 (V1), Violin 2 (V2), Viola (Va), and Violoncello (Vc). The music is in a key with one flat (B-flat major or D minor) and a common time signature. The flute part has a melodic line with some rests. The oboe and clarinet parts have rhythmic patterns. The bassoon part has a melodic line with some rests. The violin and viola parts have rhythmic patterns. The cello part has a rhythmic pattern.

53

Fl
Ob
Fh
Ba
V1
V2
Va
Vc

This block contains the musical score for measures 53 through 56. It features the same eight staves as the previous block. The music continues in the same key and time signature. The flute part has a melodic line with some rests. The oboe part has a rhythmic pattern. The clarinet part has a rhythmic pattern. The bassoon part has a melodic line with some rests. The violin and viola parts have rhythmic patterns. The cello part has a rhythmic pattern.

57

Fl
Ob
Fh
Ba
V1
V2
Va
Vc

61

Fl
Ob
Fh
Ba
V1
V2
Va
Vc

65

Fl
Ob
Fh
Ba
V1
V2
Va
Vc

This block contains the musical score for measures 65 through 68. It features seven staves: Flute (Fl), Oboe (Ob), French Horn (Fh), Bassoon (Ba), Violin 1 (V1), Violin 2 (V2), and Viola (Va). The Cello (Vc) staff is also present but mostly contains rests. The music is in a key with one flat (B-flat) and a common time signature. The score includes various rhythmic patterns, including eighth and sixteenth notes, and rests. The woodwinds and strings play in unison or harmony, with some woodwinds having melodic lines.

69

Fl
Ob
Fh
Ba
V1
V2
Va
Vc

tr *rit.* *mf*

This block contains the musical score for measures 69 through 72. It features the same seven staves as the previous block. The music continues with similar rhythmic patterns. In measure 69, there are trill markings (*tr*) above the notes in the Flute and Oboe parts. In measure 70, there is a *rit.* (ritardando) marking above the Flute staff. In measure 71, there is a *mf* (mezzo-forte) marking below the Violin 2 and Viola staves. The score concludes with a fermata over the final note in measure 72.

6. Praised be the Lord - Adagio (♩ = 40)

7. At thy rebuke, O God - Allegro (♩ = 110)

18

Fl
Ob
Fh
Ba
V1
V2
Va
Vc

This block contains the musical score for measures 18 through 25. It features eight staves: Flute (Fl), Oboe (Ob), Clarinet in F (Fh), Bassoon (Ba), Violin 1 (V1), Violin 2 (V2), Viola (Va), and Violoncello (Vc). The key signature is B-flat major (two flats). The flute part is mostly rests, with some notes in the later measures. The oboe and clarinet parts have more active lines, including some sixteenth-note passages. The bassoon and cello parts provide a steady bass line with some rhythmic patterns.

26

Fl
Ob
Fh
Ba
V1
V2
Va
Vc

This block contains the musical score for measures 26 through 33. It features the same eight staves as the previous block. The flute part becomes more active, playing a melodic line with eighth notes. The oboe and clarinet parts also have more active lines, with the oboe playing a similar melodic line to the flute. The bassoon and cello parts continue to provide a steady bass line with some rhythmic patterns.

31

Fl
Ob
Fh
Ba
V1
V2
Va
Vc

37

Fl
Ob
Fh
Ba
V1
V2
Va
Vc

43

Fl
Ob
Fh
Ba
V1
V2
Va
Vc

This block contains the musical score for measures 43 through 48. It features eight staves: Flute (Fl), Oboe (Ob), French Horn (Fh), Bassoon (Ba), Violin 1 (V1), Violin 2 (V2), Viola (Va), and Violoncello (Vc). The key signature is two flats (B-flat and E-flat), and the time signature is 4/4. The woodwinds play mostly quarter and eighth notes, while the strings play a rhythmic pattern of eighth notes.

49

Fl
Ob
Fh
Ba
V1
V2
Va
Vc

This block contains the musical score for measures 49 through 54. It features the same eight staves as the previous block. The woodwinds continue with their melodic lines, and the strings maintain their rhythmic accompaniment. The score concludes with a final measure in measure 54.

56

Fl
Ob
Fh
Ba
V1
V2
Va
Vc

62

Adagio e rit.

Fl
Ob
Fh
Ba
V1
V2
Va
Vc

f *tr* *tr*

8. Blessed be God, Alleluja - Andante con moto (♩ = 100)

9

Fl
Ob
Fh
Ba
V1
V2
Va
Vc

12

Fl
Ob
Fh
Ba
V1
V2
Va
Vc

15

Fl
Ob
Fh
Ba
V1
V2
Va
Vc

18

Fl
Ob
Fh
Ba
V1
V2
Va
Vc

21

Fl
Ob
Fh
Ba
V1
V2
Va
Vc

This block contains the musical notation for measures 21 through 23. It features eight staves: Flute (Fl), Oboe (Ob), Clarinet in F (Fh), Bassoon (Ba), Violin 1 (V1), Violin 2 (V2), Viola (Va), and Violoncello (Vc). The key signature is two flats (B-flat and E-flat), and the time signature is 3/4. The Flute part has a melodic line with grace notes. The Oboe part has a rhythmic pattern of eighth notes. The Clarinet and Bassoon parts have similar rhythmic patterns. The Violin and Viola parts have a steady eighth-note accompaniment. The Bassoon and Violoncello parts have a more active eighth-note accompaniment.

24

Fl
Ob
Fh
Ba
V1
V2
Va
Vc

This block contains the musical notation for measures 24 through 26. It features the same eight staves as the previous block. The key signature remains two flats, and the time signature is 3/4. The Flute part continues its melodic line. The Oboe part has a rhythmic pattern of eighth notes. The Clarinet and Bassoon parts have similar rhythmic patterns. The Violin and Viola parts have a steady eighth-note accompaniment. The Bassoon and Violoncello parts have a more active eighth-note accompaniment.

27

Fl

Ob

Fh

Ba

V1

V2

Va

Vc

tr

tr

30

Fl

Ob

Fh

Ba

V1

V2

Va

Vc

33

Fl

Ob

Fh

Ba

V1

V2

Va

Vc

36

Fl

Ob

Fh

Ba

V1

V2

Va

Vc

39

Fl
Ob
Fh
Ba
V1
V2
Va
Vc

42

Fl
Ob
Fh
Ba
V1
V2
Va
Vc

cresc. *rit.* *tr* *Adagio*

f *mf* *f* *mf* *f* *mf* *f* *mf* *f* *mf* *f* *mf*

Flute

Let God arise

Chandos Anthem No. 11 in B \flat Major

George Frideric Handel, (HWV 256) 1717-18

Arranged for Winds & Strings by Mike Magatagan 2022

1. Sonata (Overture) - Moderato ($\text{♩} = 80$)

51

56

60

64

68

72

76

82

2. Let God arise - Allegro, ma non troppo (♩ = 110)

4

10

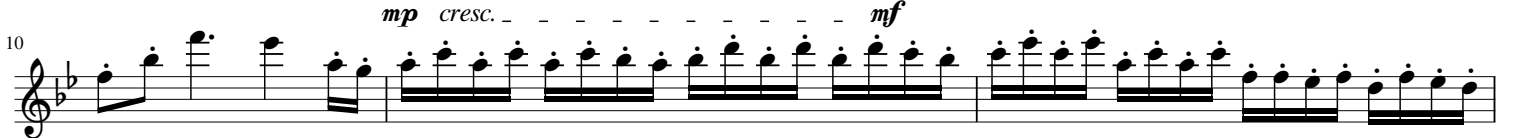

13

15

21

26

33

38

Allegro (♩ = 140)

48

59

70

82

94

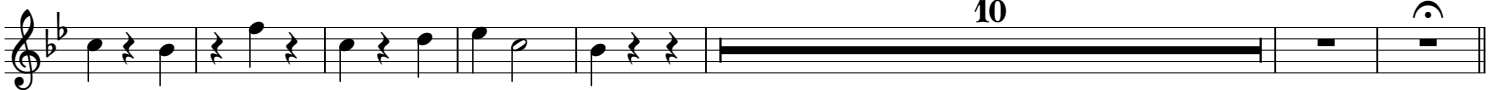

dim. 3. Like as the smoke vanisheth - Andante (♩ = 100)

12

25

36

45

53 **6** *tr*

68 **2**

78 *rit.* *tr*

4. Let the righteous be glad - Allegro moderato (♩ = 90)

7 *mf*

14

18 *tr*

23 *tr*

30 *tr*

37

41 *tr*

48

52 *tr*

59 *tr*

65 *tr*

69 *rit.* *tr*

5. O sing unto God - Allegro, ma non troppo ($\text{♩} = 80$)

37 *mf* *tr*

43 *tr*

51

57

65 *tr* *rit.*

6. Praised be the Lord - Adagio ($\text{♩} = 40$)

mf *tr*

11 *tr* Adagio *tr*

7. At thy rebuke, O God - Allegro ($\text{♩} = 110$)

2 *mf*

12 *tr* 4

26

34

43

53

64

Adagio e rit. *tr* *tr*

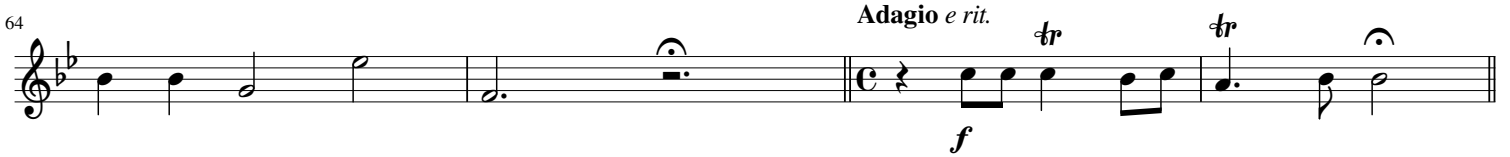

f

8. Blessed be God, Alleluja - Andante con moto (♩ = 100)

4

mf

13

17

22

27

tr

31

tr

36

cresc. - - - - -

44

rit. *tr* *Adagio*

(cresc.) - - - - - *f* *mf*

Oboe

Let God arise

Chandos Anthem No. 11 in B \flat Major

George Frideric Handel, (HWV 256) 1717-18
Arranged for Winds & Strings by Mike Magatagan 2022

1. Sonata (Overture) - Moderato ($\text{♩} = 80$)

59

65

69

73

79 *rit.* **Adagio** *sempre Adagio*

2. Let God arise - Allegro, ma non troppo (♩ = 110)

4

mp cresc. - - - - - *mf*

10

15

21

26

33

38 **Allegro** (♩ = 140)

mf

48

58

mf

69

mp

81

mf

93

mf 10 *rit.*

3. Like as the smoke vanisheeth - Andante ($\text{♩} = 100$)

mf

12

3

25

5

36

tr

45

tr

53

6

68

2

78

rit.

4. Let the righteous be glad - Allegro moderato ($\text{♩} = 90$)

mf sempre staccato *tr*

6 *tr* *tr*

12 *tr*

17

22 *tr*

28 *tr* *tr* *tr*

34 *tr*

39 *tr* *tr*

44 *tr* *tr* *tr*

50 *tr* *tr*

54 *tr*

61 *tr* *tr*

67 *tr* *rit.* *tr*

5. O sing unto God - Allegro, ma non troppo (♩ = 80)

35

mf

43

49

55

60

66

6. Praised be the Lord - Adagio (♩ = 40)

9

7. At thy rebuke, O God - Allegro (♩ = 110)

15

26

35

45

54

64

Adagio e rit.

8. Blessed be God, Alleluja - Andante con moto (♩ = 100)

9

14

20

25

30

35

42

Horn in F

Let God arise

Chandos Anthem No. 11 in B \flat Major

George Frideric Handel, (HWV 256) 1717-18

Arranged for Winds & Strings by Mike Magatagan 2022

1. Sonata (Overture) - Moderato ($\text{♩} = 80$)

74

78

rit. **Adagio** *sempre Adagio*

2. Let God arise - Allegro, ma non troppo (♩ = 110)

7

mf

13

17

23

28

35

41

Allegro (♩ = 140)

mf

51

62

mf

75

mp *mf*

88

dim. **10** *rit.*

3. Like as the smoke vanisheth - Andante (♩ = 100)

15

mf

25

30

tr 5

43

51

62

73

83 rit.

4. Let the righteous be glad - Allegro moderato (♩ = 90)

mp

7

13

19

25

32

38

44

50

59

65

71

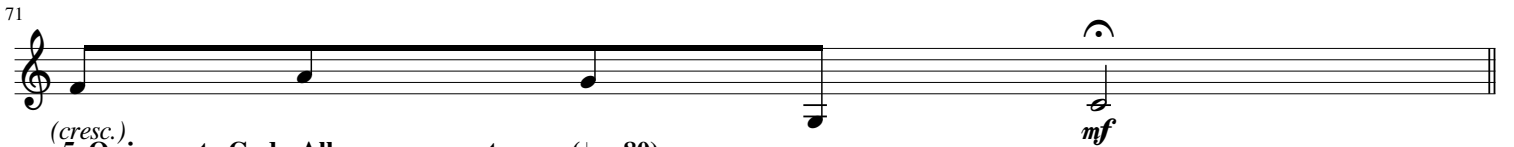

(*cresc.*)
5. O sing unto God - Allegro, ma non troppo ($\text{♩} = 80$)

10

17

24

31

40

45

54

59

66

6. Praised be the Lord - Adagio (♩ = 40)

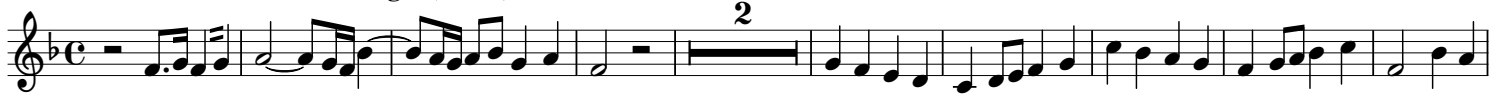

12

7. At thy rebuke, O God - Allegro (♩ = 110)

12

23

32

42

52

63

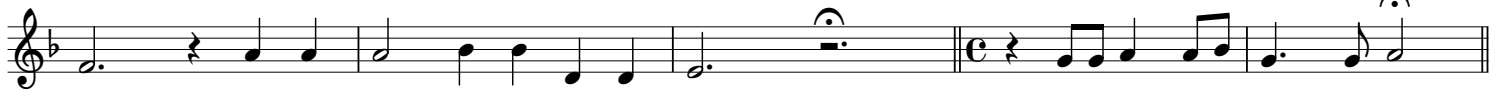

8. Blessed be God, Alleluja - Andante con moto (♩ = 100)

9

14

18

23

30

39

cresc. - - - - -

44

rit. *Adagio*
(*cresc.*) - - - - - *f* *mf*

Bassoon

Let God arise

Chandos Anthem No. 11 in B \flat Major

George Frideric Handel, (HWV 256) 1717-18

Arranged for Winds & Strings by Mike Magatagan 2022

1. Sonata (Overture) - Moderato ($\text{♩} = 80$)

74

78

2. Let God arise - Allegro, ma non troppo (♩ = 110)

3. Like as the smoke vanisheth - Andante (♩ = 100)

5

mf

13

21

30

39

48

56

64

8

80

rit.

4. Let the righteous be glad - Allegro moderato (♩ = 90)

mp

7

13

19

25

32

38

44

50

59

66

5. O sing unto God - Allegro, ma non troppo (♩ = 80)

11

18

23

31

39

45

50

58

63

68

rit.

6. Praised be the Lord - Adagio (♩ = 40)

2

mf

12

mf

Adagio

7. At thy rebuke, O God - Allegro (♩ = 110)

mf

11

3

23

32

44

52

63

Adagio e rit.

f

8. Blessed be God, Alleluja - Andante con moto (♩ = 100)

Violin 1

Let God arise

Chandos Anthem No. 11 in B \flat Major

George Frideric Handel, (HWV 256) 1717-18

Arranged for Winds & Strings by Mike Magatagan 2022

1. Sonata (Overture) - Moderato ($\text{♩} = 80$)

67

71

75 *rit.*

80 *Adagio* *tr* *sempre Adagio* *tr*

2. Let God arise - Allegro, ma non troppo (♩ = 110)

5 *mf* *tr*

9

12

15

18

22

26

33

37

43

52

60

70

78

85

97

106

3. Like as the smoke vanisheth - *cresc.* *Andante* (♩ = 100)

1

7

11

18

24

30

35

41

47

53

62

68

72

79

rit. *tr*

4. Let the righteous be glad - Allegro moderato (♩ = 90)

7

14

22

30

38

46

56

64

70

(cresc.)
5. O sing unto God - Allegro, ma non troppo (♩ = 80)

6

10

16

21

26

32

32

37

37

43

43

47

47

52

52

57

57

61

61

67

67

71

71

mf
6. Praised be the Lord - Adagio (♩ = 40)

p *cresc.* *mf* Adagio

14

14

7. At thy rebuke, O God - Allegro (♩ = 110)

mf trill

12

12

22

29

37

43

50

60

64

8. Blessed be God, Alleluja - Andante con moto (♩ = 100)

f

10

14

17

20

23

26 

30 

34 

37 

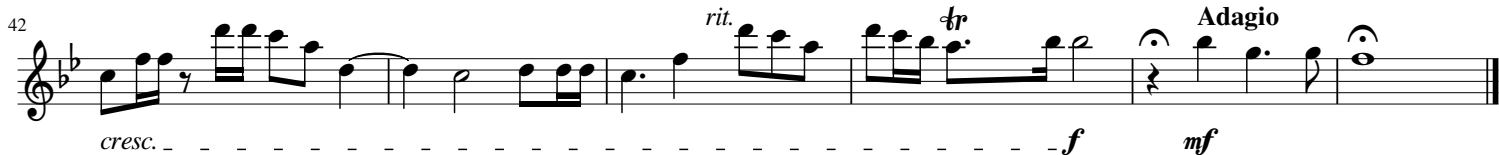
42 

Violin 2

Let God arise

Chandos Anthem No. 11 in B \flat Major

George Frideric Handel, (HWV 256) 1717-18

Arranged for Winds & Strings by Mike Magatagan 2022

1. Sonata (Overture) - Moderato ($\text{♩} = 80$)

7

mf

13

18

25

rit. **Allegro** ($\text{♩} = 90$)

mp

33

mf

38

mp

44

51

54

59

65

69

73 *rit.* **Adagio**

81 *sempre Adagio*

2. Let God arise - Allegro, ma non troppo (♩ = 110)

mf

5 *tr*

9

12

15

18

22

27

34

37 **Allegro (♩ = 140)**

p

43 *mf* *dim.* - - - -

52

59 *mf*

69

78

86 *tr*

99 *tr* *cresc.* - - - -

109 *rit.*

3. Like as the smoke vanisheth - Andante (♩ = 100)

mf

7

11

17

23

29

34

40

46

51

59

65

70

77

82

4. Let the righteous be glad - Allegro moderato (♩ = 90)

7

14

22

30

38

46

56

64

rit.

cresc.

70

(cresc.)

5. O sing unto God - Allegro, ma non troppo (♩ = 80)

mf

mf

5

11

p

mp

17

22

26

31

36

42

46

53

58

63

68

6. Praised be the Lord - Adagio (♩ = 40)

13

7. At thy rebuke, O God - Allegro (♩ = 110)

11

22

29

36

42

48

57

64

Adagio e rit.

8. Blessed be God, Alleluja - Andante con moto (♩ = 100)

8

12

16

19

25

28

32

36

40

cresc. ----- *rit.* *f*

46

Adagio

mf

Viola

Let God arise

Chandos Anthem No. 11 in B \flat Major

George Frideric Handel, (HWV 256) 1717-18
Arranged for Winds & Strings by Mike Magatagan 2022

1. Sonata (Overture) - Moderato ($\text{♩} = 80$)

6

mf

13

20

rit.

27

Allegro ($\text{♩} = 90$)

mp

35

40

43

mf

51

60

64

69

75

75 *rit.* **Adagio**

81

81 *sempre Adagio*

2. Let God arise - Allegro, ma non troppo (♩ = 110)

mf

6

12

15

18

23

30

35

Allegro (♩ = 140)

39

p *mf*

47

dim. - - - - -

55

63

73

81

92

103

3. Like as the smoke vanisheth - Andante (♩ = 100)

11

18

28

37

45

54

62

71

82

4. Let the righteous be glad - Allegro moderato (♩ = 90)

7

13

19

25

32

38

44

50

59

66

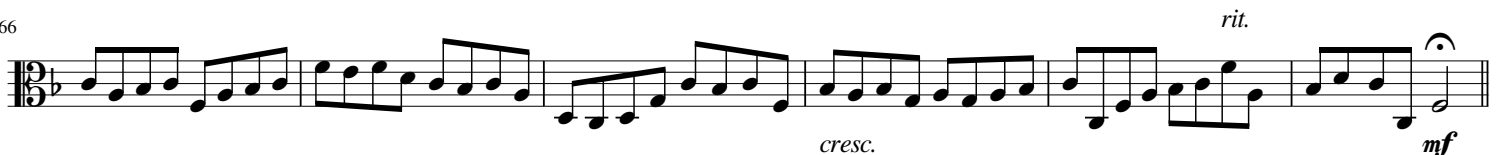

cresc.

mf

5. O sing unto God - Allegro, ma non troppo (♩ = 80)

62

67

72

6. Praised be the Lord - Adagio (♩ = 40)

13

7. At thy rebuke, O God - Allegro (♩ = 110)

11

22

28

35

42

48

57

Adagio e rit.

8. Blessed be God, Alleluja - Andante con moto (♩ = 100)

cresc. - - - - -

Adagio

(cresc.) - - - - - f

mf

Cello

Let God arise

Chandos Anthem No. 11 in B \flat Major

George Frideric Handel, (HWV 256) 1717-18
Arranged for Winds & Strings by Mike Magatagan 2022

1. Sonata (Overture) - Moderato ($\text{♩} = 80$)

6

mf

13

20

rit. **Allegro** ($\text{♩} = 90$)

mp

28

35

40

43

mf

51

60

64

69

75

75 *rit.* **Adagio**

81

sempre Adagio

81 *sempre Adagio*

2. Let God arise - Allegro, ma non troppo (♩ = 110)

83 *mf*

89 **2**

95

101

107

113

119 **Allegro (♩ = 140)**

120 *p*

125

131 *mf*

137

143

90

102

3. Like as the smoke vanisheth - Andante ($\text{♩} = 100$)

cresc. - - - - -

mf

10

17

26

35

44

52

60

68

77

4. Let the righteous be glad - Allegro moderato ($\text{♩} = 90$)

p

7

13

19

25

32

38

44

50

59

66

5. O sing unto God - Allegro, ma non troppo (♩ = 80)

cresc.

mf

7

7

12

17

21

mp

26

31

36

41

45

49

54

60

65

70

6. Praised be the Lord - Adagio (♩ = 40)

Adagio

p *cresc.*

mf

7. At thy rebuke, O God - Allegro (♩ = 110)

Adagio e rit.

8. Blessed be God, Alleluja - Andante con moto (♩ = 100)

35

39

cresc. - - - - -

43

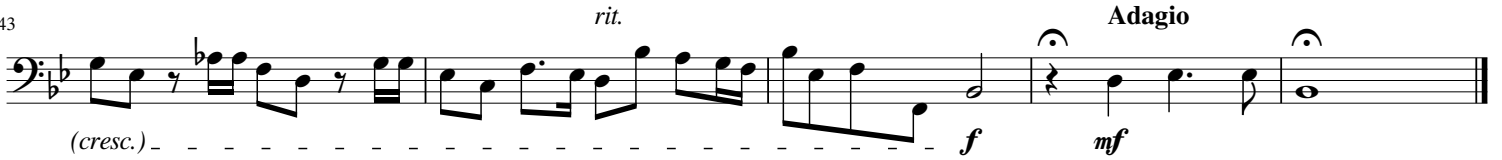

(cresc.) - - - - -

rit.

Adagio

f

mf