Bourrée

Sonata op. 1 no. 5 HWV 363 , Mvmt. 4
(Violin or Oboe 363a, Flute 363b)

Georg Friedrich Händel

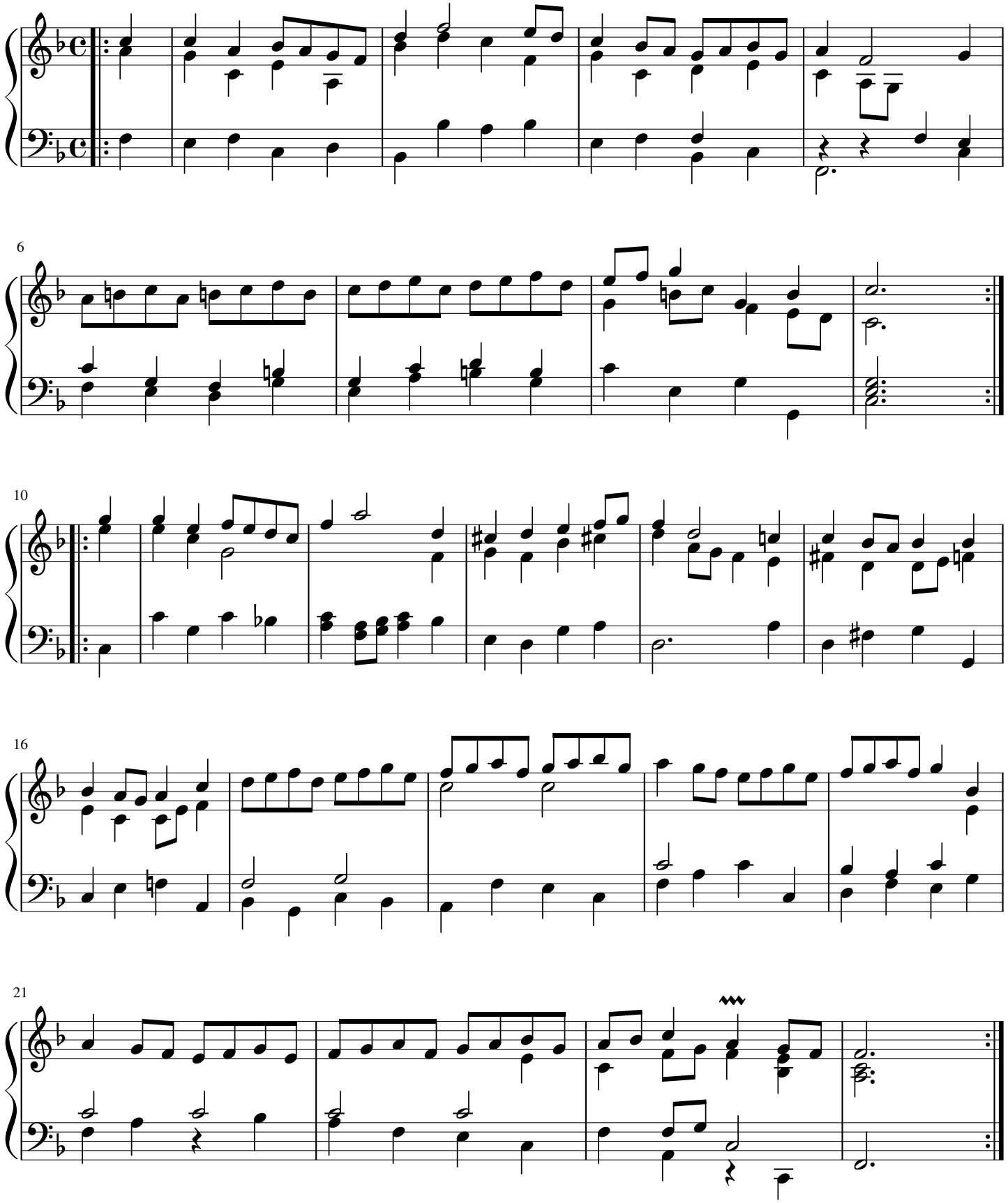

free-scores.com