# Bourrée

## Ouverture (Suite) HWV 341, Mvmt. 4

Georg Friedrich Händel

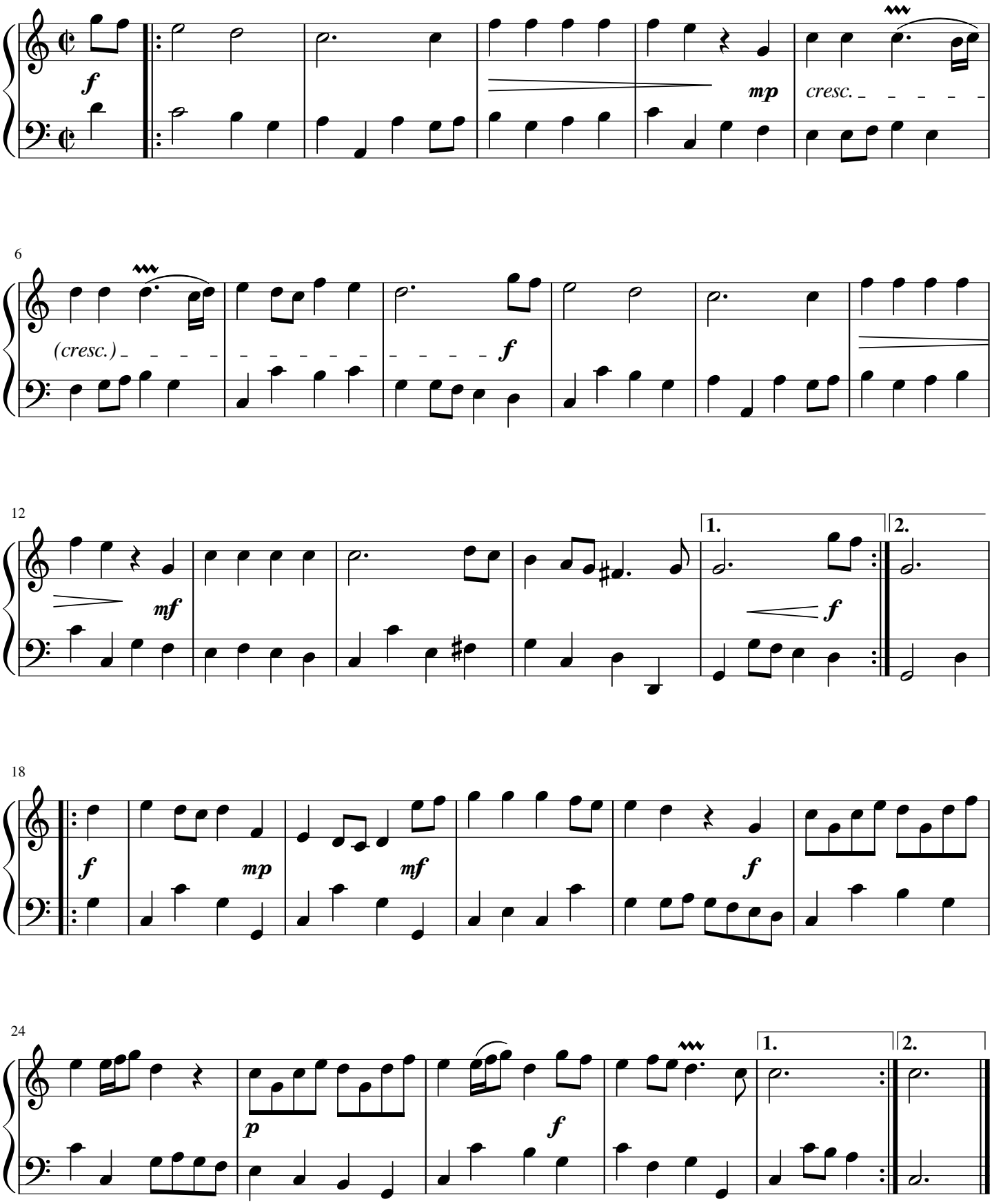


free-scores.com