Allemande

HWV 476

Georg Friedrich Händel

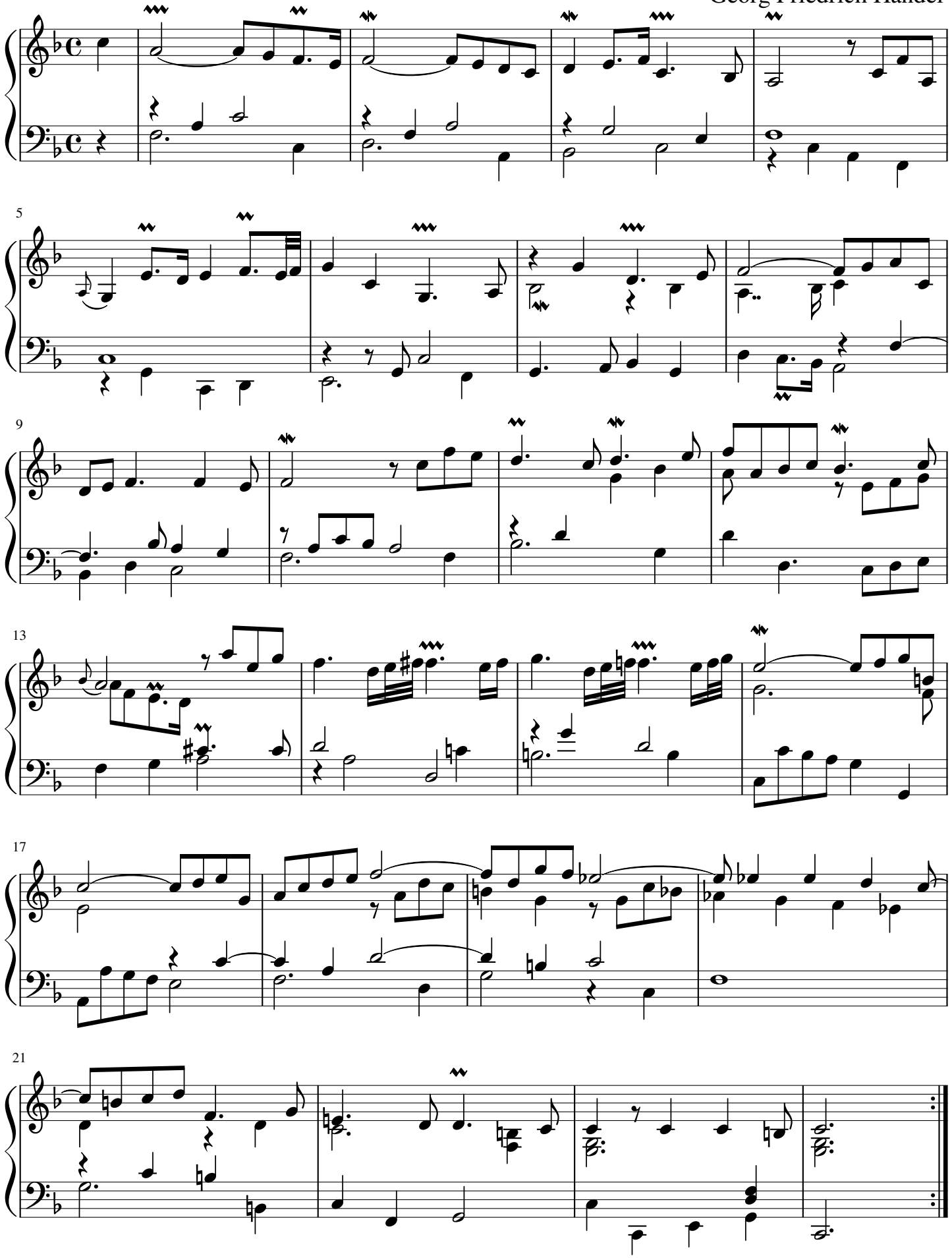

free-scores.com

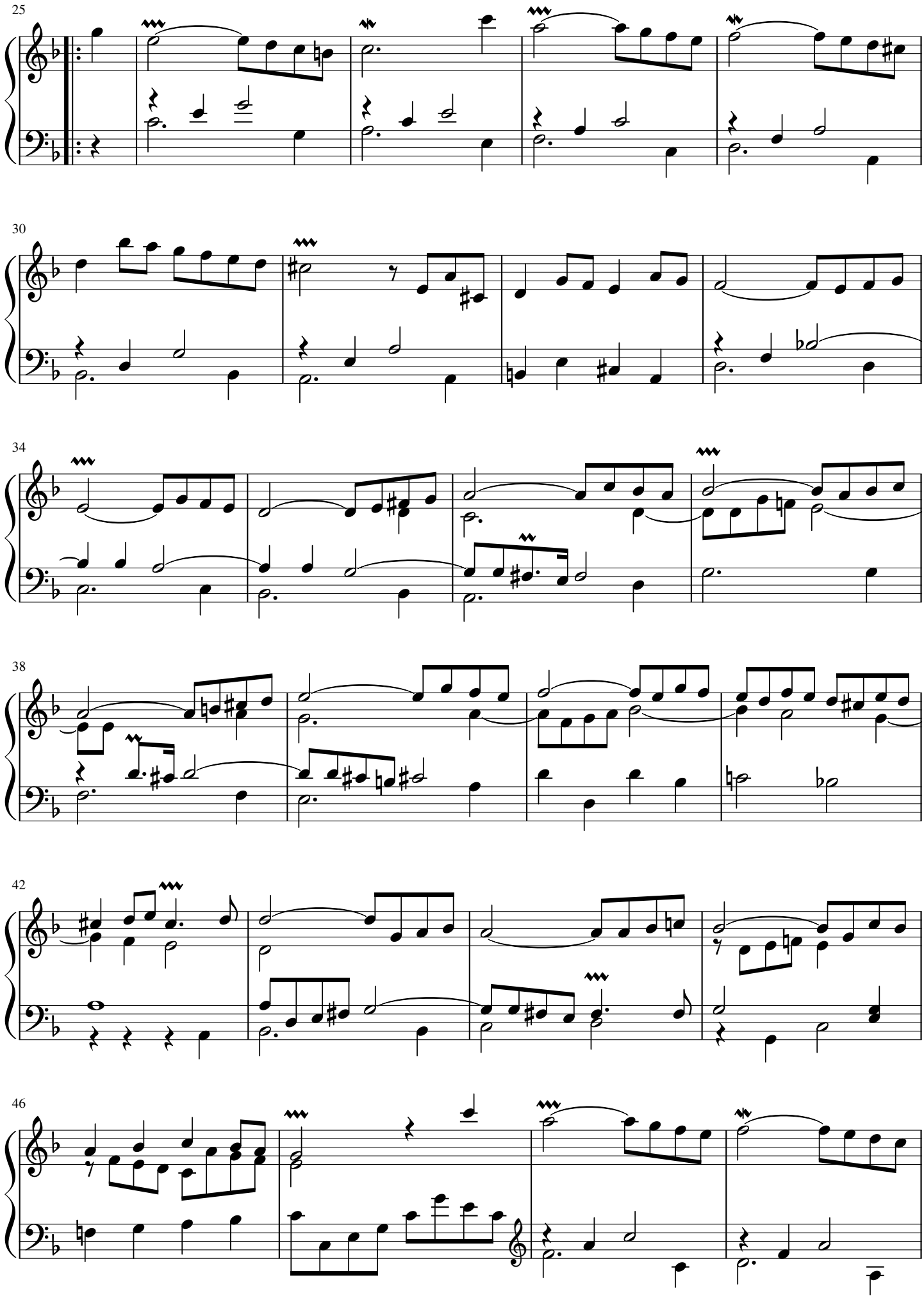

free-scores.com

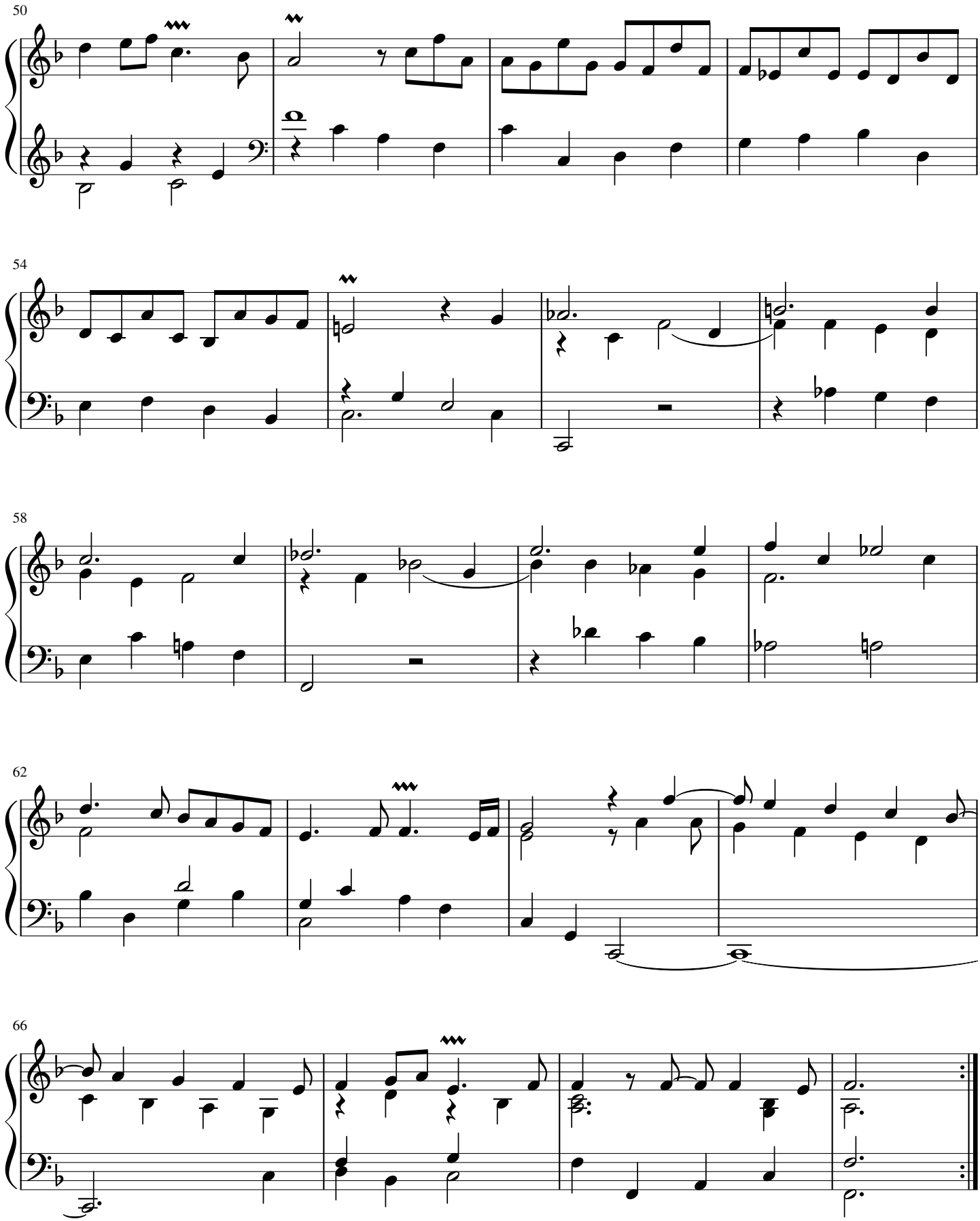

free-scores.com