

Ralf Behrens

Allemagne, Edewecht

Allemande (HWV 452-1 - G Minor - Version 2) Haendel, Georg Friedrich

A propos de l'artiste

Hello, my name is Ralf Behrens, born in 1958. My instruments are the guitar, the church organ, several recorders and some more. Especially for my pupils and a few small music ensembles I arrange pieces of music for studying and/or performing. Feel free to use my arrangements, but – of course – donations are welcome. Have fun.

Page artiste : https://www.free-scores.com/partitions_gratuites_ralfbehrens.htm

A propos de la pièce

Titre :	Allemande [HWV 452-1 - G Minor - Version 2]
Compositeur :	Haendel, Georg Friedrich
Arrangeur :	Behrens, Ralf
Droit d'auteur :	Copyright © Ralf Behrens
Editeur :	Behrens, Ralf
Instrumentation :	2 Guitares (duo)
Style :	Baroque

Ralf Behrens sur [free-scores.com](https://www.free-scores.com)

Cette partition ne fait pas partie du domaine public. Merci de contacter l'artiste pour toute utilisation hors du cadre privé.

Interdiction de diffusion sur d'autres sites Web.

- écouter l'audio
- partager votre interprétation
- commenter la partition
- contacter l'artiste

HWV 452- 1 - Allemande

Version 2

Georg Friedrich Händel (1685-1759) (Arr.: Ralf Behrens)

www.rabe-musik-und-mehr.de - ©2017 RaBe

♩ = c. 60

Guitar 1

Guitar 2

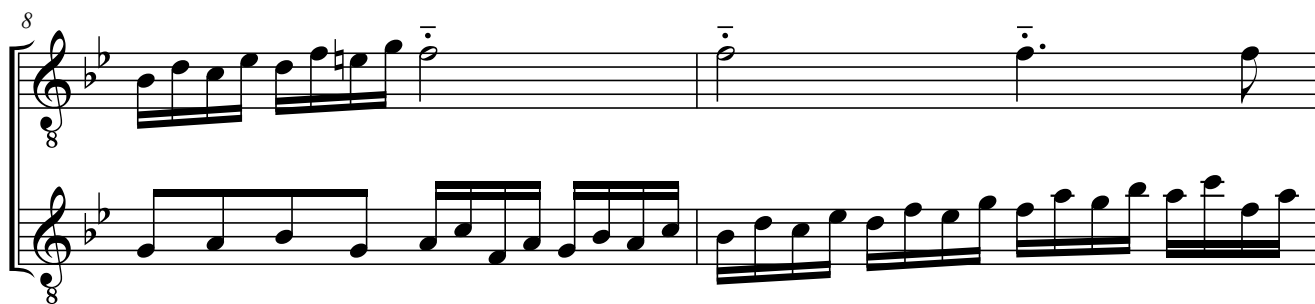
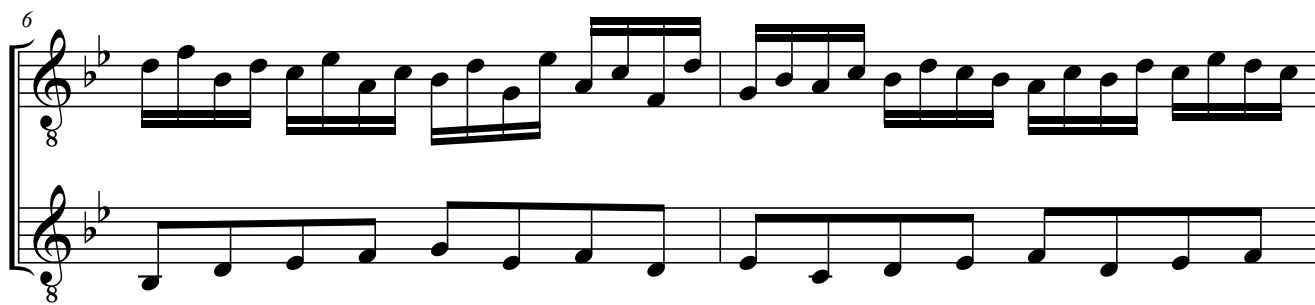
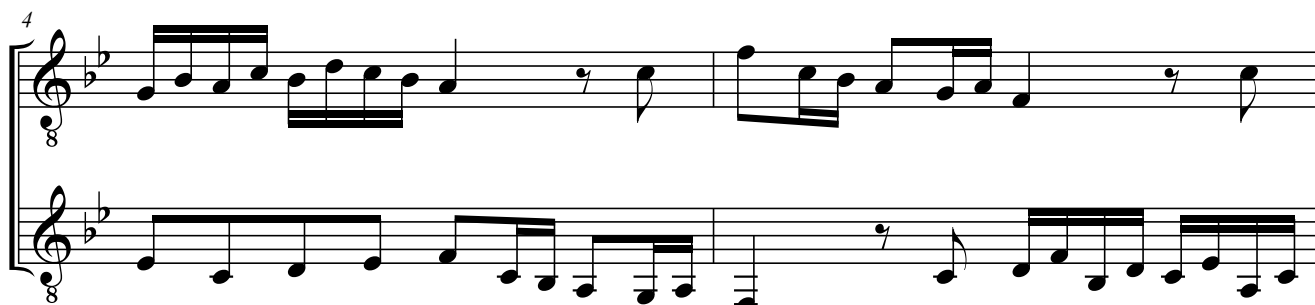
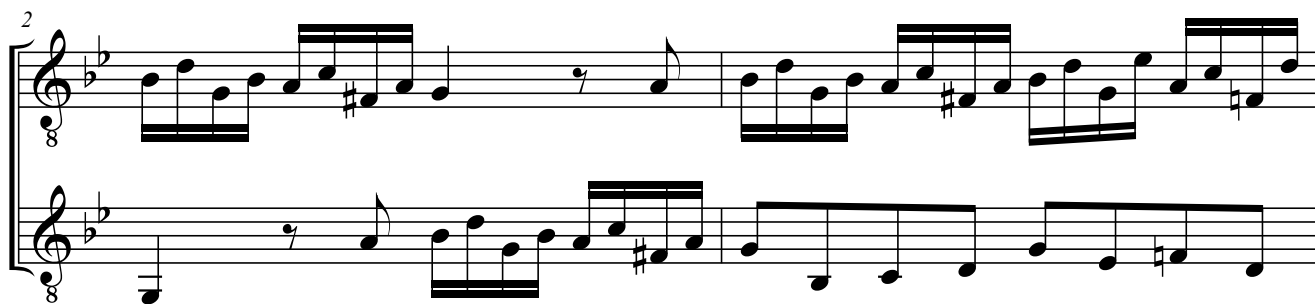

HWV 452- 1 - Allemande

2

10

12

14

16

18

HWV 452- 1 - Allemande

20

22

24

26
