A Little Flower (Lady's Smock)

Little Flowers op. 205 no. 3

Allegretto con moto

Cornelius Gurlitt

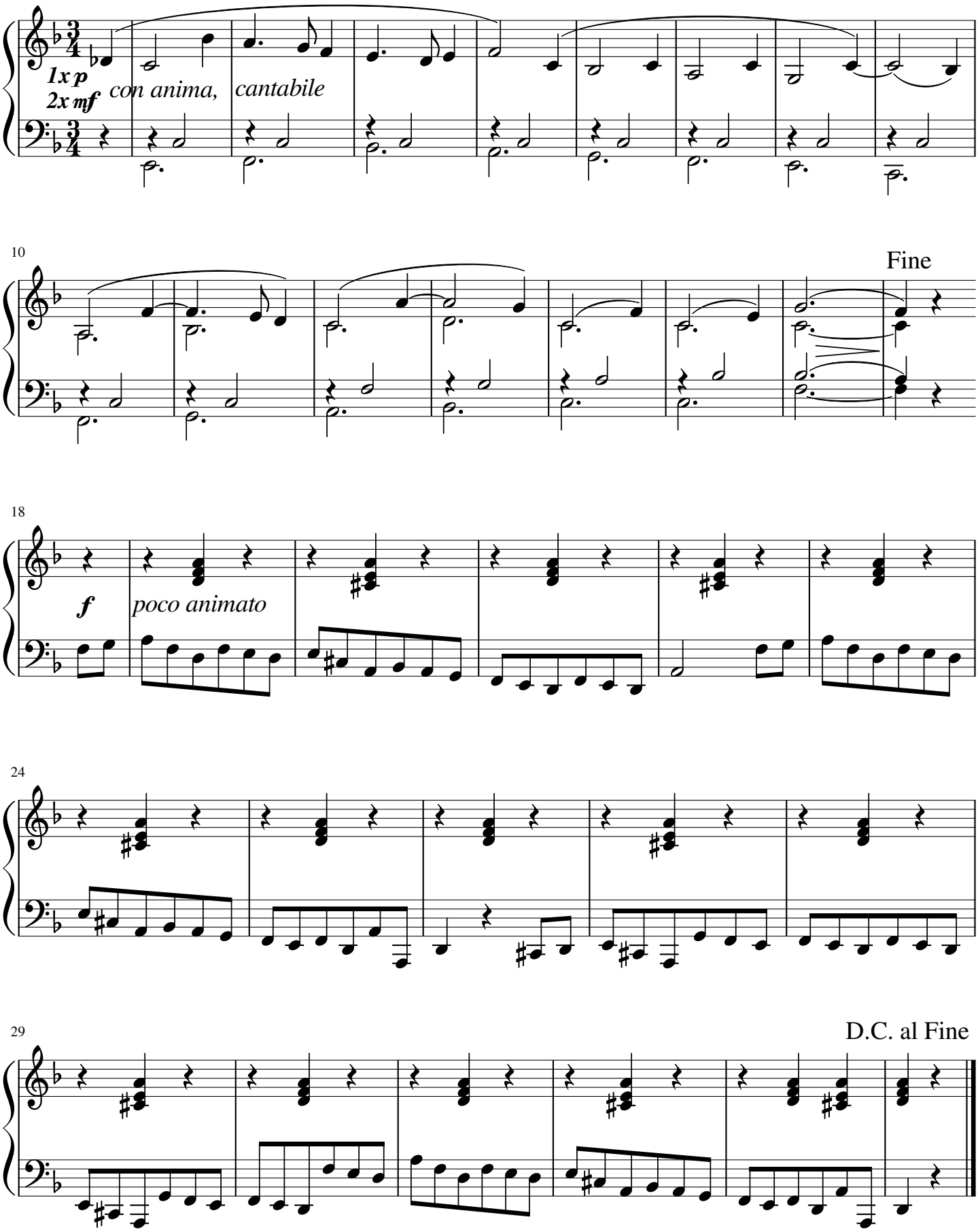

free-scores.com