Allegro Cappricioso

4 Sonatinas op. 214, no. 4, Mvmt. 3

Cornelius Gurlitt

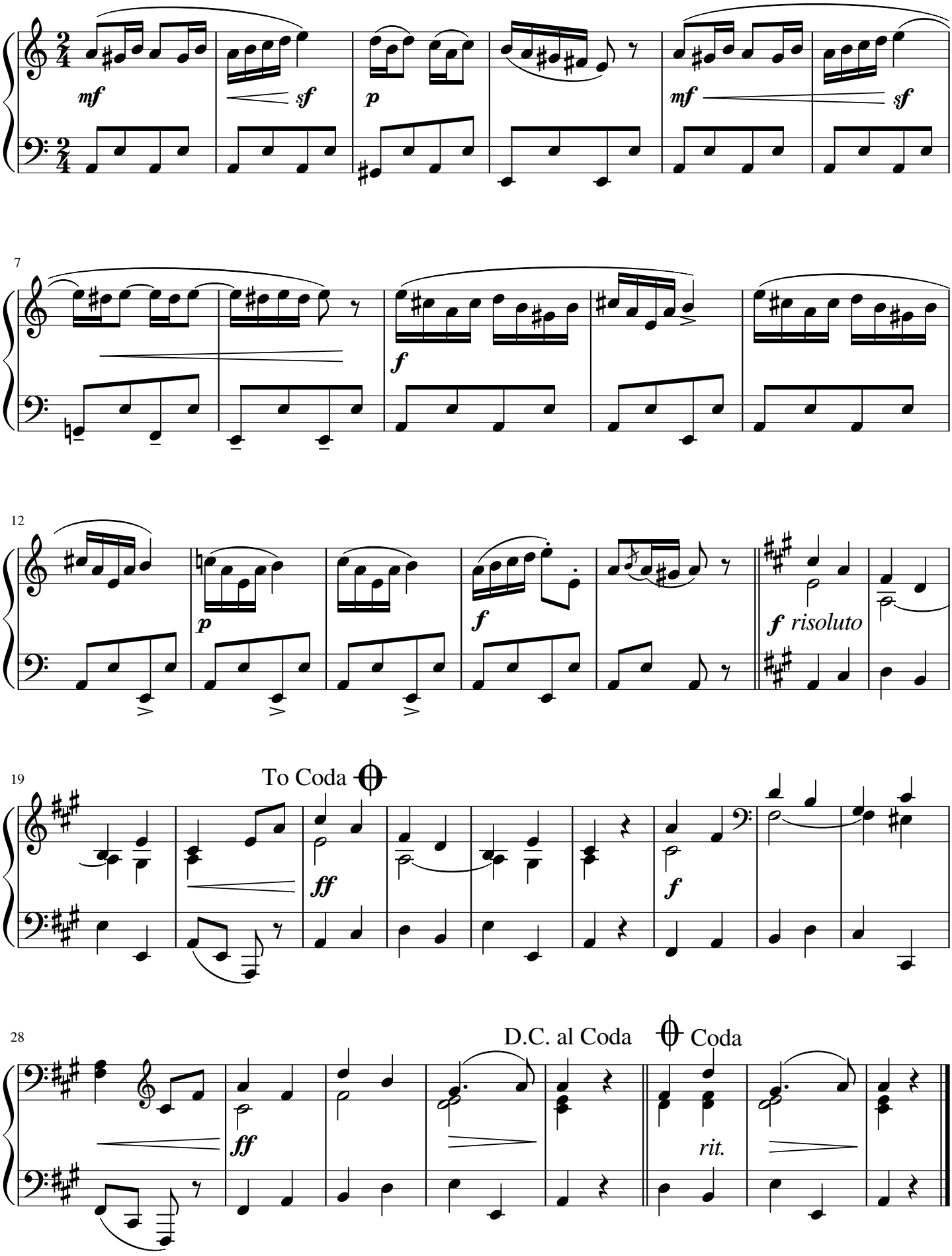

free-scores.com