

Lugdunum

*Musique de
Sylvain Guinet, 2006*

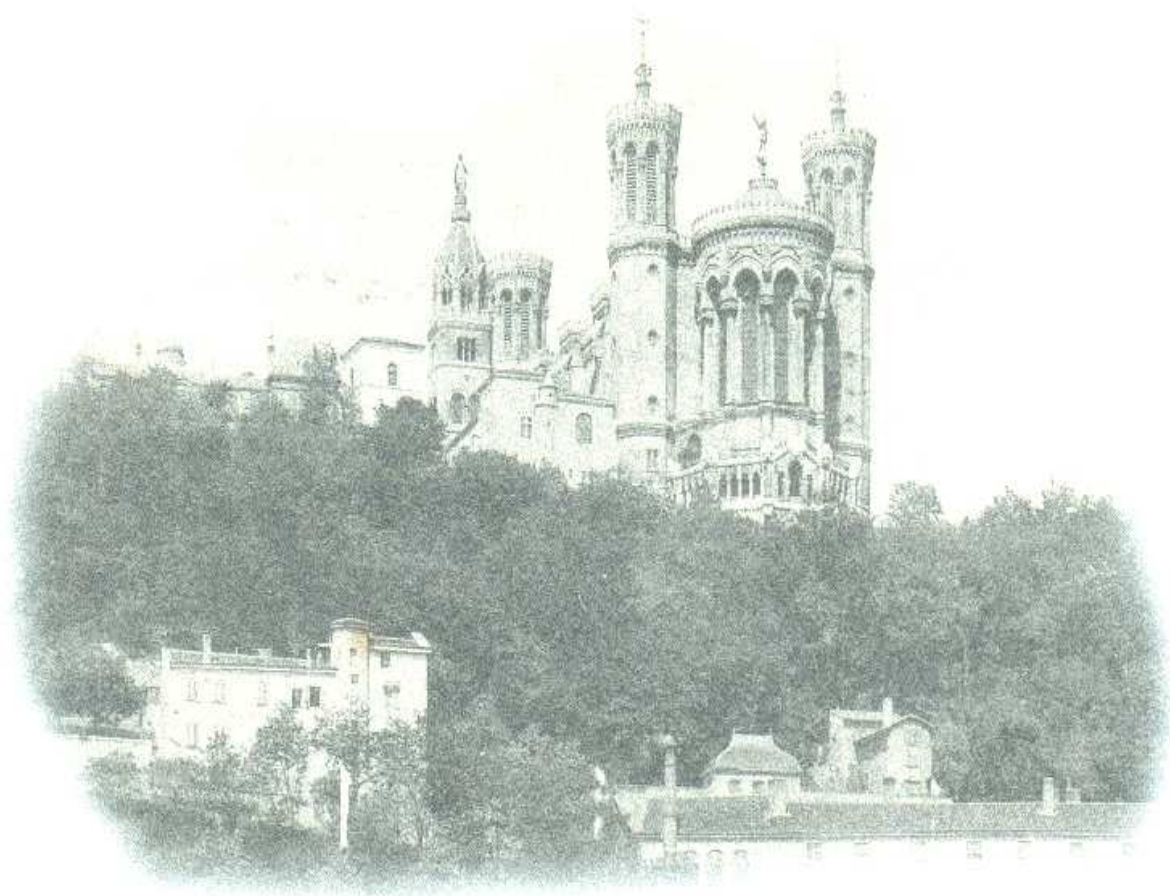

Lyon

Lugdunum

Sylvain Guinet

Noire = 90

piano

Lyon...